Richmond Record-Herald

VOLUME XXVI—THIRTEENTH YEAR. RICHMOND, CONTRA COSTA COUNTY, CAL.—TUESDAY, FEB. 16, 1915 NUMBER 175.

MOTIVE OF TED ROSS SUICIDE IS A PUZZLE

Police Unable to Find Reason That Marine Fireman Cut His Throat With Razor.

The police are puzzled as to the motive which prompted "Ted" Ross to walk out into the west side hills on Saturday evening following his supper at the Colonial hotel and in a deserted gully near the old abandoned Chinese shrimp camp slashed his throat.

Perhaps the last man to have spoken to Ross was John Caffrey who while standing in the hotel lobby was requested by the would-be suicide to take a walk into the hills.

"What for?" asked Caffrey.

"Well, I feel as if the fresh air would do me good," replied Ross, and without saying started on the walk which had its ending at the morgue.

The man who had always been known for his jovial manner caused a ripple of comment amongst the hotel boarders several days ago by his sullen actions.

On Friday night he asked A. Gianella, proprietor of the Golden West hotel, if he would care to go for a walk, and at the time he showed signs of being keyed up to a high nervous pitch.

It was at first supposed that he had received some bad news in regards to family troubles but a search of the man's room by the police failed to reveal anything which would in any way substantiate that belief.

Deputy Coroner Walter Gorham today boarded the Standard Oil tanker "Captain Lucas" in an effort to learn something from fellow firemen on the ship as to Ross' family relations.

According to W. Pope, proprietor of the Colonial hotel, Ross had resided at his place for about nine days, having come from Seattle, where he formerly made his home with relatives.

BIG EL SEGUNDO WHARF BADLY DAMAGED

The Standard Oil company's wharf at El Segundo has been reduced to a mass of wreckage by the recent storm which swept the Pacific coast and owing to the fact that it projects 4500 feet out into the ocean is proving a severe menace to navigation.

All of the super-structure of the wharf was carried away by the storm of last Monday night while the pilings in many places were shattered to kindling wood at the waterline.

Just what the Standard Oil company will do has not as yet been ascertained but it is probable that since the entire structure which cost $30,000 to build has been damaged beyond repair that it will probably be dynamited and a new wharf built in its place.

SAFETY APPLIANCES FOR BIG BUILDINGS

City Attorney D. J. Hall in company with Fire Chief LeMoine will make in investigation of all buildings containing two or more stories the latter part of this week in regard to better fire protection.

Following the investigation City Attorney Hall will draw up a new fire ordinance in which will be embodied most of the features now in vogue in the state law.

D. J. HALL'S FORD BUMPS INTO DITCH

"And the little Ford didn't ramble right along.

Last evening while City Attorney Hall, together with Councilmen Penry, Lane, City Clerk A. C. Faris and Building Inspector Bert Wierda were homeward bound in "Dan's" "Chinese Lozier," they mistook the danger signals at the Santa Fe crossing on Standard avenue where an excavation has been made across the track to replace old ties with new ones, with the result that there was a crash and a sudden jar as the tail light endeavored to couple up with the radiator.

Meanwhile Jup Pluv was keeping up his reputation so that after some very thoughtful consideration on the part of the city officials it was finally decided to leave "Lizzie" in the excavation until morning.

WIDOW SPURNS OFFER MADE BY THE RAILROAD

Suit Will Be Commenced to Recover Damages for the Death of Hanibel Dickson.

Two offers for settlement have been made to Mrs. Hanibel Dickson, widow of the man killed in the train crash at the Martinez depot, and both have been refused. She was offered $2 per day during the remainder of her life or could have obtained a lump sum of $3,000.

According to the mortality rating fixed by the railroads, Dickson was 73 years of age at the time of his death and $3,000 is the amount allowed in such cases. That the local attorneys of Mrs. Dickson went to San Francisco and talked the matter over and were told by the Southern Pacific attorneys that their requests were too high, has been learned.

The company's attorneys are alleged to have notified the widow to go ahead with her proposed damage suit if she is not willing to settle upon one of the above offers. From this it looks as if a complaint will soon be filed and a damage suit begun.

ALL LINES WILL RUN SPECIALS NEXT SATURDAY

SOUTHERN PACIFIC, KEY SYSTEM AND O. A. & E. PREPARING TO HANDLE BIG EXPOSITION CROWDS.

Saturday will be the big day, as March 20th is set for the throwing open of the gates of the Panama Pacific International Exposition. It is expected that there will be over 200,000 present on Saturday, and as a result all of the railroads are making preparations to handle the crowds.

The Southern Pacific will run a special train to accommodate the crowd from along the water front. It will leave Port Costa at 6:45 A. M.; Crockett, 7:00 A. M.; and Richmond at 7:45. Returning from San Francisco in the evening the train will leave at 11:00 P. M.

The regular round trip rate is 45¢, from Richmond, but if a party of five go together, they can purchase a 10 trip commutation ticket, for $1.75, which will make the fare each way seventeen and a half cents.

The Key Route system will inaugurate boats direct to the exposition, commencing Saturday. The round trip rate including admission to the fair will be $1.00 for adults and 75¢ for children.

Through all the railroad offices engaged in providing service for California there is echoing these days the insistent call of the thousands who wish to participate in the opening celebration of the Exposition. The demand is for maximum equipment, speed and efficiency and every passenger traffic manager is working for results never before attempted. Estimates prepared yesterday indicate that a large proportion of the visitors carried from interior California will travel over the interurban electric lines, and officials of the Oakland, Antioch and Eastern railway, which have direct connection with the Exposition water gate via the Key Route ferry, have made arrangements to handle 8000 people on Friday and Saturday. Over this system will come many of the visitors from Oroville, Chico, Marysville and other points served by the Northern Electric Railway, together with passengers from the Sacramento and the Woodland line and the branch road to Dixon.

On Friday, in addition to the regular service, there will be three special trains operated by the Oakland & Antioch. The first will carry the Elks of Sacramento and their families aggregating 600 people. The Sacramento members of Knights of Pythias have chartered another train to carry about 500 visitors and the Rotary Club of Sacramento will handle a third, carrying between 150 and 200 passengers.

On Saturday morning, beginning with an Exposition special due to leave at 6:30 o'clock, it is planned to operate four trains out of Sacramento during a period of two and one half hours. The first trainload of passengers will be delivered at the Exposition grounds at 9:30 a. m. and the rush from the valley will end shortly after one o'clock. Extra equipment will be carried by every train and provision will be made to meet any emergency that may arise through a rush of travel at any of the important stations en route. The schedule arranged for Saturday will be in effect every great holiday throughout the period of the exposition.

SEEDS SEEDS

PLANT SEEDS IN FEBRUARY, THE BEST MONTH

Garden Tools, Rakes, Hoes, Spading Forks and Cultivators

SQUARE DEAL HARDWARE CO.

L. B. DOUGALL R. G. ARMSTEAD

We Give Home Trading Stamps

Phone Richmond 286 315 Macdonald Ave.

PROGRAMME OF OPENING DAY AT THE EXPOSITION

9 A. M.—

Music in the patio at California building.

9:15 A. M.—

Procession of exposition officials and directors and honored guests will proceed from the California building along Administration avenue to the Avenue of Palms; along Avenue of Palms to grand stand at the Tower of Jewels and will take their respective places in the grand stand. This procession will be preceded by an escort of exposition guards. United States marines and exposition official band.

9:20 A. M.—

Music by the choir and band in the grand stand.

9:30 A. M. —

Procession from California building arrive at Tower of Jewels and members of the procession take places in the grand stand.

9:45 A. M.—

The Governor, Mayor and other officials will pass through Scott-street entrance to exposition grounds at head of citizens' procession to the grand stand.

10 A. M.—

The ceremonies in the grand stand will begin, consisting of the following:

"Star-Spangled Banner." Chorus of 300, accompanied by band, singing joined in by all present.

Invocation, Right Rev. Edward J. Hanna, D. D.

Reading of psalm, Rabbi Martin Meyer.

Address, Charles C. Moore, presi-

(Continued on Page Eight)

NEW GRAND JURY SELECTED

Presiding Judge R. H. Latimer of the Superior court at Martinez today drew the new grand jury that will investigate the affairs of the county for the coming year. Those selected and their residence are as follows:

E. B. Anderson, Walnut Creek, foreman.
A. B. Weester, Alamo, secretary.
George A. Cunningham, Bay Point.
W. A. Frazer, Martinez.
J. G. Prewett, Antioch.
A. Humburg, Alamo.
A. G. Cameron, Walnut Creek.
A. M. Weester, Danville.
J. H. Rumrill, San Pablo.
Charles H. Pulse, Richmond.
J. E. Kermode, Pittsburg.
O. E. Lemoine, Brentwood.
B. McWhorter, Richmond.
A. A. Winfree, Richmond.
James Cruickshank, Richmond.
E. I. Hutchison, Concord.
W. A. LaSelle, Richmond.
George Schramn, Richmond.
C. W. Pulse, Danville.
E. B. Andrews, Walnut Creek.

ATTORNEY FRANK W. SMITH VERY ILL

Grave fears are being entertained for the recovery of Attorney Frank W. Smith, prominent member of Richmond Lodge of Elks and Point Richmond Aerie of Eagles who was stricken late this afternoon with an attack of heart failure.

Smith who has been confined to his home at 518 Macdonald avenue for the past few days was resting easily until today when prompt medical attention had to be given him.

Dr. C. R. Blake, attending physician, reports the well known attorney's condition to be very serious.

OPEN SATURDAY, BUT CLOSE MONDAY

All stores who are affiliated with the Merchants' Association of this city notwithstanding the fact that the Governor has declared Saturday a legal holiday, opening day of the Panama Pacific Exposition, will remain open but will be closed all of Monday, February 22nd, which is Washington's birthday.

This statement was made late this afternoon by Julius Stiefvater, president of the Merchants' Association.

THOUSANDS TO GO CONTRA COSTA DAY

Senator James C. Owens who has charge of the matter of arrangements for Contra Costa day for Richmond at the Panama-Pacific Exposition, which takes place on Saturday, March 6th, reports that he has met with a great deal of encouragement from people all over the city and it is his firm opinion that it will be no difficult matter to secure at least 2500 Richmondites to agree to be present at the big show when the Contra Costans will gather to do honor to the completion of the greatest engineering feat ever known in the world's history.

Traffic Manager J. H. Brown, of the San Francisco-Oakland Terminal Railways has promised the citizens of this city that he will give them a one-dollar rate for the round trip and admission and in addition will land them right in the exposition grounds, thus doing away with the tedious trip by street car through San Francisco. It will cost parents having children but 75 cents for the round trip and admission and those holding season tickets to the fair will be charged fifty cents for the round trip. The trip will be personally conducted and everything possible will be done by the Key Route management to make of the day one long to be remembered by those who take advantage of the generous offers.

Chairman Miller, of the general committee will call a meeting of the members of that body during the present week and at that time final arrangements will be made for the sale of the tickets and other details of the event. All of this will be announced to the public in the columns of the Record-Herald.

MAN AND WIFE ASK COUNCIL FOR WORK

J. R. Bendall of 724 Fourth street and his wife appeared before the council at its meeting last evening and asked for work. Bendall stated he had been unable to find employment and that he had a family and he must have something to do.

The matter was referred to the street committee, and it is thought the members will find work for Bendall on the streets.

CHANCES FOR RECOVERY OF HANSEN BOY

Little Hope Entertained for the Lad Who Was Badly Burned by Sack Saturated With Petrol.

Bedridden for 17 months, with both legs so badly burned that he will never regain the use of them and with little hope being entertained at the present time for his immediate recovery, is the case of little Paul Hansen, 10 years of age, who was brought to the home of his parents Mr. and Mrs. H. J. Hansen, 1731 Barrett avenue this city, last evening from the Lane hospital in San Francisco.

So weakened has the boy's constitution become from long confinement and so heartbroken was he from the long separation from his parents that it was thought he might improve faster if taken to his home.

Although Dr. W. E. Cunningham and Dr. Stanley Stillman of San Francisco have on numerous occasions performed skin grafting on the boy, it was as a whole a failure in lieu of the fact that the flesh had been too badly cooked as the result of the intense petrol flame which had enveloped his body.

According to Mrs. Hansen who gave out the following facts for the first time since the accident, little Paul Hansen in company with several other children were playing in a vacant lot when a grass fire started. The Hanson boy seeing several sacks lying on the ground in the lot where the fire was blazing, picked them up and began beating out the flames.

Hardly had he touched the sack to the fire when the petrol in which the sacks had been saturated flamed up enveloping his entire body.

He was picked up in an unconscious condition by workmen and taken to his home where it was finally deemed necessary to have him removed to the Lane hospital.

POLICEMAN PERCY RESIGNS HIS POSITION

A. G. Percy, the police officer who was acquitted a few days ago on a charge of battery preferred by his wife, today handed in his resignation to Chief of Police Walker.

Percy has instituted suit for divorce against his wife, Lee D. Windrem is attorney for the plaintiff.

REMAINS WILL BE TAKEN TO WEAVERVILLE

Thursday C. E. Clark, with his wife, will leave for Weaverville, Trinity county, with the remains of his mother-in-law, Mrs. E. C. Noonan.

The northern town is the old home of the deceased and the funeral services will take place there Sunday at 2 p. m.

Richmond Record-Herald

Published Every Afternoon, Except Sundays and Holidays by the Record-Herald Company.

Sixth Street, near Macdonald Ave. Telephone Richmond 70

FRANK HULL...Managing Editor. G. E. MILNES.....Business Mgr.
J. A. LONG.....Advertising Mgr.

SUBSCRIPTION RATES:

1 Year.....$4.00 6 Months.....$2.00 1 Month by Carrier..40c

Entered at the Postoffice at Richmond, Cal., as Second-class Matter.

Independent Democratic — Official Paper of City of Richmond

WHY THE PRESIDENT SHOULD WIN

The New York World is of the opinion the President is justified in his protest against the German "war zone" proclamation and that opinion is coincided with practically all of the papers of the United States.

Although it is highly improbable that any neutral ship will be attacked by a German submarine in this "war zone" that the German government undertakes to draw around the British Isles, the theory upon which the German government acts is so fantastic that the United States cannot afford to recognize it even to the extent of ignoring such a negation of international law.

International law provides for blockades of ports and coasts, and the rules governing them are clear and specific. One of these rules is that the blockade "must be maintained by a force really sufficient to prevent access to the enemy coast-line." A casual submarine does not in law constitute a blockading force for Great Britain and Ireland and the coast of France, and cannot be regarded as such by any neutral government.

International law knows nothing of naval "war zones," and they cannot be created by the fiat of a belligerent. Unless the coast of the British Isles and of northern and western France is effectively blockaded by German fleets, the rights of neutral ships with non-contraband cargoes in those waters do not differ from the rights of neutral ships with non-contraband cargoes four miles off Sandy Hook. Nor has a submarine any peculiar privileges as a commerce-destroyer. It is a ship of war, neither more nor less. No belligerent has the authority to warn neutral ships or cargoes away from a paper-made war zone, or to decree that they may enter such a zone only at the risk of destruction.

As a war measure the German proclamation need not be taken seriously, but the United States should insist on keeping the record straight. We have no notion that American ships or cargoes will be sunk by German submarines operating near the British coast. We have no notion either that the lives of American citizens traveling on British or neutral passenger steamers will be endangered by German submarine attacks. If anything of that kind happened it would have a most serious effect upon American public opinion, and that is all the more reason why the state department should repudiate at once the international lawlessness of the German proclamation.

If Washington keeps silence, Germany will have the right to assume that the United States acquieces in "war zone" methods of naval warfare, and it would be unfair to Germany to permit her to be deceived.

One Arkansas man believes in dreams since he dreamed he had been robbed of fifty $20 gold pieces he had hidden, and woke up and found it true. He will probably deposit his next savings in a bank.

PAPER WHEAT AND THE REAL ARTICLE

That in the estimation of the trade itself the statistical position of wheat does not warrant famine prices is shown by the margins that brokers demand from casual speculators. In New York the deposit must be 50 cents a bushel. In Chicago, where ordinarily a margin of 5 cents a bushel has been considered ample, the exaction now is 25 cents. These figures indicate that, in the judgment of conservative men, wheat is too high, and that a collapse in price may be looked for at any moment.

Assuming that we still have wheat enough for our own needs until the new crop comes in, and that our exportable surplus even now exceeds 1,000,000,000 bushels, present quotations are either panicky or worse. Foreign purchasers are not paying these prices. The great American millers and bankers are not paying these prices. They long ago, when the market was much lower than it is today, provided for their requirements by making contracts for future delivery.

To the extent that the big millers and bakers ecquiesce in and profit by the extortions of the gamblers in the wheat pit, they are morally and perhaps legally responsible. The speculators have no wheat and do not expect to have any. They may easily blow up and go to ruin, but with the prices for flour and bread mounting on the fictitious transactions of the exchanges, the men who actually own the wheat will make millions, whether they are or are not consciously engaged in running a corner. The scare has been engineered by the gamblers. It filches dimes and dollars from the pockets of consumers only because middlemen who ought to stabilize prices and protect consumers do nothing to allay it.

No action by the government in this emergency will be of much value unless it takes note of millers and bakers as well as speculators. Paper wheat is making the price for real wheat—not to forehanded dealers, exporters and foreign buyers, but to that most helpless of all mortals, the American consumer, who buys from hand to mouth.

President Wilson is going to succeed himself for the presidency. The American people like his kind of work and they want to give him time to complete his program of legislation which will benefit the people and not the monied interests of the nation. Wilson's idea is that everybody should receive protection at the hands of the government.

'Twould be interesting to know how much of the $16,000,000 increase in postal bank deposits since the war started belongs to men who are now fighting in Europe.

In scolding wage earners for eating too much meat, Dr. Elliot didn't exactly deny their right to spend their money as they please, but implied it.

Every time a millionaire's will is contested the evidence makes a lot of people wonder how such a fool could have got all that money.

This Date In History

WORLD EVENTS OF FEB. 16

1656—Spain declared war against England.

1754—Died Richard Mead, who introduced inoculation, later improved by Jenner.

1760—Cherokees attacked Fort Prince George in Virginia, but were repulsed.

1804—Stephen Decatur, on his 25th birthday, led a daring band of volunteers in the harbor of Tripoli, who burned the captured frigate Philadelphia.

1852—Homepathic college at Cleveland destroyed by mob, because of discovery cemetery graves had been robbed for experiment purposes.

1853—Steamer Independence, is bound for San Francisco, wrecked on Margaretta Island and burned; 129 lives lost.

1862—Ford Donelson, Tennessee, surrendered to Grant, with 15,000 men.

1871—Termination of Franco-Prussian War; Belfort garrison marched out with military honors.

1882—Congress voted a pension to Mrs. Garfield, widow of martyred president.

1899—Died Felix Faure, president of France, age 58.

1913—Huerta proclaimed President of Mexico; President Taft reaffirmed his policy of nonintervention.

Congratulations To:

Hon. Rudolph Blankenburg, Mayor of Philadelphia, manufacturer and humanitarian, 72 years old today. Born in Germany, February 16, 1843, he came to America in 1865 and became a clerk in Philadelphia. By hard work he became a traveling salesman, then buyer for a big establishment. Ten years later he entered business for himself and made a fortune, retiring in 1909. He has been active in reform politics since 1877, but did not accept office until 1905, when he became county commissioner. He gave his three years' salary, $15,000 to police, firemen and teachers' funds. He was elected mayor of Philadelphia for four years from December 1, 1912. Mayor Blankenburg organized a relief committee in 1878, and as its representative visited the famine regions of Russia, distributing a ship load of provisions and large funds in cash. He married Miss Lucretia Longshore of Philadelphia in 1867. He is a Quaker and a Unitarian.

Prof. Ernst Heinrich Haeckel, the famous German philosopher, 81 today.

Col. Henry Watterson, Kentucky editor and politician, 75 years old today.

Dr. William S. Scarborough, president Wilberforce, Ohio., University, 63 years old today.

George Kennan, famous writer who exposed Siberian conditions, 70 years old today.

Col. George Harvey, prominent magazine editor, 51 years old today.

Washington Gardner, former Commander in Chief of the G. A. R., 70 years old today.

Dr. W. Hunter Workman, American explorer and mountain climber, 68 years old today.

Prince Paul Troubetsky, noted sculptor, 49 years old today.

Thomas M. Schumacher, famous railroader now head of the Rock Island, 53 today.

Dr. Brayman W. Anthony, president of Adrian College, Mich., 61 years old today.

"Let Mayer Do It" if you want your old suit made like new. Ring up Phone 452 Cleaning, Dyeing, Repairing or Pressing. Work called for and delivered. Mayer's American Cleaning Works, 1116 Macdonald ave. —Advt.

The economical housewife buys where she gets the American Stamps. advt

SOUTHERN PACIFIC TIME TABLE

EASTBOUND—FROM SAN FRANCISCO AND RICHMOND
Effective Feb. 7, 1915, Subject to change without notice

Leave San. Fran.	Train	—STATIONS TO—	Leave Richmond
11:40 p. m.	86	Martinez, Tracy, Modesto, Merced, Fresno	12:30 a. m.
6:20 a. m.	28	Benicia, Davis, Sacramento, Dunsmuir ...	7:06 a. m.
6:40 a. m.	36	Martinez, Tracy, Fresno, Los Banos	7:34 a. m.
7:20 a. m.	22	Benicia, Davis, Sacramento	8:08 a. m.
8:00 a. m.	42	Calistoga, Santa Rosa, San Ramon, Martinez	8:45 a. m.
9:00 a. m.	24	Benicia, Davis, Sacramento, Tonopah	9:52 a. m.
9:20 a. m.	84	Martinez, Tracy, Fresno, Bakersfield	10:07 a. m.
10:40 a. m.	8	Martinez, Tracy, Fresno, Bakersfield, Los Ang.	11:30 a. m.
12:00 m.	30	Benicia, Davis, Sacramento, Marysville ..	12:52 p. m.
1:00 p. m.	14	Benicia, Davis, Portland, Ore. (flag) ...	1:51 p. m.
3:00 p. m.	18	Benicia, Davis, Sacramento, Oroville	3:48 p. m.
3:20 p. m.	52	Martinez, Tracy, Fresno	4:08 p. m.
4:00 p. m.	44	Martinez, Calistoga, Santa Rosa, Livermore	4:50 p. m.
4:40 p. m.	102	Sunset Limited, Fresno, Los Ang. and East	5:24 p. m.
5:00 p. m.	48	Benicia, Davis, Sacramento	5:49 p. m.
7:00 p. m.	6	Atlantic Exp., Sacramento and East (flag)	7:54 p. m.
8:20 p. m.	16	Oregon Exp., Sacramento and East (flag)..	9:13 p. m.
		Additional Trains	
6:00 p. m.	150	Sunday only, San Ramon	6:53 p. m.
4:00 p. m.	2	Daily, Stops for Pass. for Chey'ne & East	4:45 p. m.
10:20 a. m.	20	Daily, Stops for Passengers east of Ogden..	11:11 a. m.
2:00 p. m.	10	Daily, Stops for Passengers east of Ogden	2:48 p. m.

WESTBOUND—TO RICHMOND AND SAN FRANCISCO

Leave Richmond.	Train	—STATIONS FROM—	Arrive San Francisco
6:27 a. m.	13	San Francisco Express, Portland (flag)....	7:30 a. m.
6:57 a. m.	87	Fresno, Martinez	7:50 a. m.
7:05 a. m.	23	Tonopah, Sacramento, Benicia	8:10 a. m.
8:13 a. m.	41	Livermore and Vallejo	9:10 a. m.
9:16 a. m.	81	Calistoga and Santa Rosa	10:10 a. m.
10:08 a. m.	17	Sacramento, Davis, Benicia	11:10 a. m.
11:54 a. m.	49	Fresno, Martinez.....	12:50 p. m.
3:15 p. m.	83	Bakersfield, Fresno, Martinez	4:10 p. m.
3:32 p. m.	29	Marysville, Sacramento, Davis, Benicia ...	4:30 p. m.
5:22 p. m.	43	Santa Rosa, Calistoga, San Ramon	6:30 p. m.
5:42 p. m.	21	Sacramento, Davis, Benicia	6:30 p. m.
6:35 p. m.	27	Dunsmuir, Sacramento, Davis Benicia.....	7:30 p. m.
6:54 p. m.	7	Los Angeles, Bakersfield, Fresno, Martinez	7:50 p. m.
*9:45 p. m.	209	Colfax, Sacramento, Davis	10:40 p. m.
10:19 p. m.	85	Fresno, Tracy, Martinez	*11:20 p. m.

*Train 209 Arrives San Francisco 10:30 p. m. on Saturday and Sun.
*Train 85 Arrives San Francisco 11:10 p. m. on Saturday and Sunday.

Additional Stops

9:08 a. m. 1—To discharge passengers from Cheyenne and Points East.
8:20 a. m. 19—To discharge passengers from points east o fOgden.
12:06 p. m. 15—To discharge passengers from Portland and beyond.
10:37 a. m. 47—To discharge passengers from North of Davis and East
7:47 p. m. 5—To discharge passengers from point East of Ogden.
of Sacramento

Tilden Lumber Co.

E. M. TILDEN, President

PRICE---QUALITY---SERVICE

YARDS—OAKLAND, BERKELEY, RICHMOND AND CROCKETT.

Office and Mill—15th St. and Nevin Ave. Phone Richmond 81

Richmond Pharmacy

E. M. FERGUSON, Prop.

724 Macdonald Avenue Phone Richmond 144

Valentines

Folger's Coffee Week

AT McWHORTER'S

February 15th to 20th

As a matter of advertising, the manufacturers have reduced the price of this coffee for these 6 days only.

REGULAR 45¢ PER LB. COFFEE AT .....35¢
2 1-2 LB. CANS (DOLLAR SIZE) .....75¢

B. McWhorter

FANCY AND STAPLE GROCER

Phone Richmond 105 147 Richmond Ave.

The Crowds are on the Light Streets

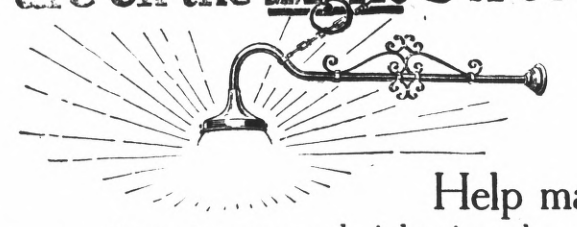

Help made your street a real night-time shopping center. Then make **your** store one of the brightest on a bright street by installing an Electric Sign or some of the new Type C Mazda Lamps. These may be inexpensive or as elaborate as you wish--but the results will be certain. Trade will follow the light.

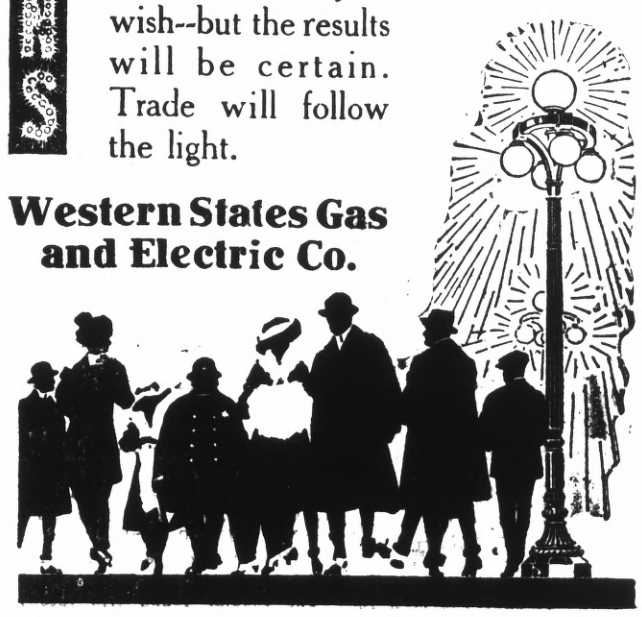

Western States Gas and Electric Co.

Harbor Creamery Co.

Best Quality Milk

Fresh Buttermilk, 5c per Quart
DELIVERED

Fresh Butter—Ranch Eggs

512 Macdonald Ave. *Branch:*
Phone Richmond 703 *148 Washington Ave.*

Free Delivery to Any Part of the City

IMPERIAL RESTAURANT Macdonald Ave. at Fifth St.

MARTIN DABOVICH, Proprietor

We now have fresh I. X. L. Boneless Tamales. Special attention to Party Orders. Try our Sunday French Dinner.

CLASSIFIED ADVERTISING RATES

Lines	2T	4T	6T	12T	24T
3....	$ .25	$ .45	$ .60	$1.00	$1.50
4....	.35	.60	.80	1.35	2.00
5....	.45	.75	1.00	1.75	2.50
6....	.50	.90	1.20	2.00	3.00
7....	.60	1.05	1.40	2.25	3.50
8....	.70	1.20	1.60	2.50	4.00
9....	.80	1.35	1.80	2.75	4.50
10....	.90	1.50	2.00	3.00	5.00

Strictly in Advance

Classified ads will be taken over the phone and collections made by messenger on payment of 10¢ extra for messenger service.

FOR RENT

3 sunny housekeeping rooms, 223 1st St., Call 216 1st St. 2-15-4t

Fine cottage for rent, near Nevin. Water included, $20.00 per month. Inquire 424 2nd St. 2 12 6t

New Singer Sewing Machines, $2 a month. Second hand sell $4 and up. 913 Macdonald. Phone 1101. 2-12-tf

$6.00 per month; two room house in Wall's Second Addition. G. H. Stokes, 2202 Macdonald ave. Phone Richmond 780. feb11-tf

FOR RENT—7 room house on Fifth St., $21.50 month; some furniture for sale. Inquire 454 Fifth Street. 2-10-6t

FOR RENT—House Modern, 7-rooms, hot and cold water, $30, water included. Richards & Stringer. Real estate, rentals. 915 Macdonald Ave. 2-9 tf.

FOR RENT—FLATS. Upper flat, 4 rooms, modern, $18 per month. Free light and water. 5th, near Bissell. Byrn, 911 Macdonald. 2-9-1m

FOR RENT—New 3-room cottage, partly furnished. $10.00. 789 11th street.

APARTMENTS FOR RENT

Fully furnished 2-room apartment; steam heat. All modern conveniecnes. Yager apartmenth, 16th and Macdonald. 2-15-2

The Evans Apartments—1 sunny apartment; modern in every way; close in; 824 Nevin ave., Phone 516-W. feb11-6t

FOR RENT—Furnished apartment 3 rooms, modern. Water free. Apply 516 10th St. 2-10-6t

FOR RENT—3 and 4 room apartments, steam heat and hot and cold water; close to car line; rent $15 to $20; modern, new and all conveniences; (tennis court). Apply to J. B. Rose, 2207 Macdonald ave., telephone 444. May 29 tf

ROOMS AND BOARD

The Civic Center Hotel can accommodate a few more people with rooms and table board, 2229 Macdonald ave. 2-12-tf

SEVERAL Fine rooms with board. Good location. Walking distance to bank, postoffice, library and theatre. 256 6th St. 2-10-6t

The Richelieu Hotel, 1714 Macdonald avenue; good home cooking with light, airy rooms; $7 per week; meals 25 cents. feb11-1mo

HOTELS

Light airy rooms, free baths, telephones. Hotel service. Meals a la carte, $10 up. Imperial Hotel, 5th & Macdonald. 2-9-15-1mo

FRENCH DRY CLEANING

French Dry Cleaners, 128 Macdonald Ave., phone Richmond 183. Cleaners, Dyers, Hatters. Work called for and delivered. feb10-tf

POSITION WANTED

Work by the day, family or hotel. Call Mrs. Briggs at Wick's apartments. Feb 15 6t

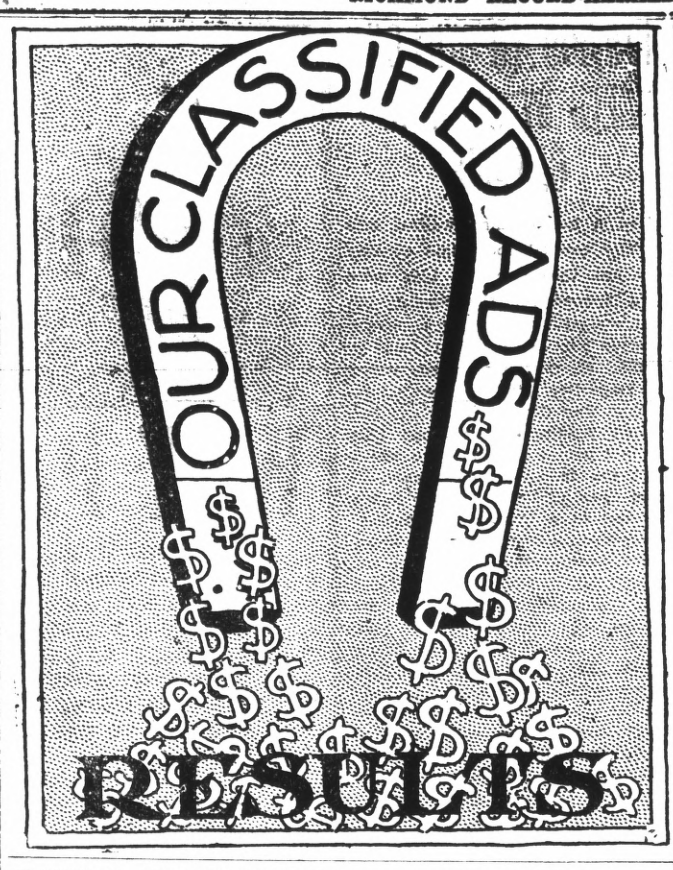

WANTED—MISCELLANEOUS

THE W. C. T. U. of Richmond would like to assist any girl that needs help who will either write or come to see Mrs. G. Wallin, 684 Fifteenth St., Richmond. 2-12-tf

WANTED—A class of children, ages from seven to nine, for piano; class instructions, terms reasonable. Apply Wednesdays, 233 14th St. Jan 19 tf

WANTED—A class of ten young ladies for lessons on Ukulele; class instructions, terms very reasonable. Apply Wednesdays 233 14th St. Jan 19 tf

WANTED—Room and board with a private family in Richmond for boy of 8 years old, so as to enable him to have school facilities; week ends he would be at home. Write MRS. W. H. HAMILTON, R. D. 1, box 36B. West Berkeley, Cal.

REAL ESTATE FOR SALE

Will sell on easy terms to responsible party who wants a nice home of 5 rooms, modern, close in, new. Will sell for $2250.00, small payment cash and balance only same as rent. See Hall & Dexter, 278 4th St., Johnston Bldg., cor, 4th and Macdonald. 2-15-3t

Fine building lots, all the street work completed. These are located in the best part of Richmond. Will sell on easy terms of 10% cash, balance easy. Price only $600 each. Act quickly on these, as they are sacrificed. Hall & Dexter, 278 4th St. 2-15-5t

Six-room house and store building; lot 41x112 ft., on Sixth St., next to Postoffice. See owner, 324 Sixth St. 2-15-1mo

FOR SALE—New high-grade furniture of 3 rooms at 1-2 cost if bought at once. 435 1-2 8th St. 2-10-6t

FOR SALE—By owner. 2 cor. lots 35 & 36, blk. 6, Brown-Andrade No. 3 Tract. Will sacrifice as I am leaving Calif. Address J. E. Spence, Maricopa, Calif., Box 634. Feb 8 1mo

FOR SALE—Lot 11, Blk. 46, Eleventh and Bissell Avenue. Price $1050. Address 319 Crescent Ave., Long Beach. Jan 22 1mo

HOUSE and two lots in fine location to trade for vacant lots. Address Box 184, Richmond, Cal. ju8tf

FARM LAND

COUNTRY SECTIONAL MAPS, showing vacant Government Land, $2.50, any county. Very Plain. Easy to select your choice. Booklet, circulars, free. Write Joseph Clark, Sacramento. 2-13-6

AUTOMOBILES

Kershner & Conn, 332 7th St., Richmond agents Overland cars. Supplies, repairs, gasoline. Fireproof garage. Phone Richmond 841. Overland mechanics. feb9-tf

AUTOMOBILE PAINTING

Fine automobile painting. Let me re-paint your auto and make it look like new. Will add 50 per cent to its value and appearance. J. A. Hackett, 318 Fourth St. Machines called for. 2-12-1mo tf

FLORISTS AND DECORATORS

Wedding decorations, choice cut flowers. Union Floral Co., 2224 Macdonald Ave., Phone 962. J. Edward Cook, Mgr. 2-12-1mo tf

SALESMEN WANTED

Live Salesmen for this territory. Make $25 to $40 per week. Call C. D. Stokes, Apt. 3, Raymond Apartments, between 5 and 7 p. m., Phone Richmond 851. feb11-1mo

FOR SALE

Baby Buggy, good as new, cost $7.50, will sell for $3.50. 532 13th St., Phone 711 J. Feb 15 tf

ROOMS FOR RENT

Modern rooms, most up-to-date place in Pt. Richmond. Monthly. $8 up. You'll like the Eagle, 141 Washington ave. 2-15-1m

2 nicely furnished rooms, sunny, comfortable. Bath, phone and all modern conveniences, 325 Bissell. 2-12-6t

EXCHANGES

WANTED—Good city property to exchange for ranch. I have choicest ranch property in different localities. M. J. Kelly, 1202 Macdonald ave. 2-12-tf

WANTED—Clean cotton rags; suitable for cleaning machinery, at the Record-Herald Office.

UNION OIL HAS A PROSPEROUS YEAR

According to the official statement, dated February 10, 1915, signed by John Garrigues, treasurer, which serves as an introduction to the annual report of the Union Oil company which has a refinery at Oleum, for the calendar year 1914, the planetary aspects and other occult phenomena do not offer any promise of dividends this year for the stockholders of this prosperous corporation. This is how Garrigues phrases it:

"There does not appear at this time any warrant for any other opinion than that conditions throughout the world will continue during the remainder of this year in an unsettled and precarious state. It would seem, therefore, to be wholly the part of wisdom to retain earnings for further debt reduction and further strengthening of the company's physical and commercial position during the year 1915."

* * *

Apart from this bucket of cold water for the stockholders, the report reflects an exceptionally prosperous condition.

* * *

Accepting the figures of the report at face value, the company produced last year 700,000 more barrels of oil than in 1913, from 328 wells, of which the company owned 290. The 1914 sales were in excess of $20,000,000, or slightly more than in 1913. The trading profits are stated at $6,085,251.92, as compared with $5,359,834.42 in 1913. After allowing for general expenses and taxes, and $756,113.93 for interest, a net profit before depreciation remained of $4,518,697.85, as contrasted with $3,952,421.81 in 1913. The net profit, after a depreciation allowance of $1,783,173.42 for the year, amounted to $2,735,524.43, an increase of $209,293.92.

* * *

In the matter of the reduction of liabilities, the balance sheet makes a remarkable showing. Concerning this phase of the company's condition, Treasurer Garrigues has this to say in his report:

"Current liabilities, which at December 31, 1913, were $4,222,375.85 were reduced during the year 1914 to $2,726,530.36—a net reduction of approximately $1,500,000. As before mentioned, current assets during the same period increased approximately $1,860,000 — a total change to the good in the current debt situation of $3,360,000. Since the first of January, 1915, liabilities have been further decreased in the amount of $375,000 and current assets have also been increased to some extent."

"PAY AS YOU ENTER" FOR BAY FERRY BOATS

It will not be necessary after today for local ferry passengers from San Francisco to Oakland, Alameda and Berkeley to buy ferry tickets. The Southern Pacific will install coin boxes today and tomorrow and it will be necessary only to drop a dime.

This is an application of the "pay as you enter" system and it is expected that much congestion will be relieved at the Southern Pacific ticket offices at the ferry building.

THE EUROPEAN WAR IN BIBLE PROPHECY.

Undreamed of passions have burst forth, devouring the lands that patient hands have beautified and made fertile, and centuries have stocked with art treasures. To the entire world the war has come as a complete surprise because they have not read our book (900 pages—cloth) telling that just such conditions would exist, only to be followed by the still greater devastation of anarchy. The first edition came from the press in 1897.

Of vaster interest and importance is its promise of better things in store for this earth, when the wrath of nations has run its course. Send thirty-four cents in stamps (with this coupon) to cover postage, to The Temple, No. 25 W. 45th St., New York City, and receive a copy promptly.

PALACE RESTAURANT in Hotel Richmond. Steaks, chops, oysters our specialty. Banquets served. tf.

You save from 5 to 10 cents on every dollar you spend, when you get American Stamps. advt

WANTED—Clean cotton rags; suitable for cleaning machinery, at the Record-Herald Office.

THESE PAINTERS CARRY LIABILITY INSURANCE

ZEB KNOTT
Sherwin-Williams Paints, Stains and Varnishes
All Grades of Wall Paper
Painting and Paper-Hanging
All Work Quaranteed
319 North Seventh Street

Phone Richmond 823
A. BRUNNER
PAINTING, PAPERHANGING AND TINTING
WALL PAPER, PAINTS, OILS AND VARNISHES
1310 Macdonald Avenue

E. A. MARSHALL
HOUSE AND SIGN PAINTER
Paper Hanging and Decorating
Phones 154-W, 954
SHOP 265 TENTH STREET

How About This

No need to pay the old time high prices for shoe repairing. The Goodyear Shoe Factory and Repair Shop at 1222 Macdonald avenue does the very best work at the very lowest prices.

List of Prices:

For Men, Half Soles and Heels, sewed with Goodyear Machinery $1.00
For Ladies—Half Soles ... .60
For Boys—Half Soles .... .50
For Children—Half Soles .. .40
Rubber heels .....40 and .50
Leather Heels—Men's ... .30
Ladies Turned Half Soles .. .80
Leather Heels—Ladies ... .25

Free shine with each repairing job. A specialty made of shines for ladies' shoes.

New shoes made to order.

BARBIKAS BROS. Proprietors

SPRING REDUCTIONS IN LADIES' SUITS TO ORDER

All $60.00 Suits now..$45.00
All $50.00 Suits now $35.00
All $40.00 Suits now $30.00
All $35.00 Suits now $25.00

Written guarantee of suits with every garment. Satisfaction or money refunded. These reductions include all the new 1915 designs from our up-to-date style books.

IMPERIAL LADIES' TAILORING CO.
611 Fourteenth St. OAKLAND

AUTOMOBILES FOR HIRE
Miles Standish Automobile Co.
Phone Richmond 628
325-327 22nd St.

Ladies Spring Suits
Are Best Selected Now
Richmond's leading ladies' tailor offers all that is vogue in material, style and workmanship. We will esteem it a favor to have you call now.
Prices Twenty to Fifty Dollars
B. SCHMIDT
1110 MACDONALD AVE.
Richmond Tailor for Men and Women

Come and Hear the Cable-Nelson Player
Artistic and Musical
... NONE BETTER ...
E. P. LaSelle
922 Sixth St. Next to P. O.

MEATS
CHOICE STALL FED BEEF
Fresh Fish — Fine Pork Sausage
Lily Market & Sausage Factory
7th & Barrett Ave., Phone Rich 587

ATTORNEYS-AT-LAW

W. F. FREUDENBERG
Attorney-at-Law
605-607 Postoffice Bldg.
Phone 242 - - Richmond, Cal.

ODELL & HALL
Attorneys-at-Law
First National Bank Building
Phone 80 Richmond, Cal.

C. A. CLARK
Attorney-at-Law
Corner Richmond and Washington Avenues, Point Richmond, Cal.
Phone Richmond 434

J. E. RODGERS
Attorney-at-Law
Martinez - - - California

PHYSICIANS AND SURGEONS

W. E. CUNNINGHAM, M. D.
PHYSICIAN & SURGEON
Office: 607 Macdonald Ave
Residence: Alvarado & Barrett Ave.
Phones: Office Richmond 100.
Res. Richmond 245.

BERT CURRY
UNDERTAKER—EMBALMER
Parlors—27 Park Place
Service Day or Night
Day and Night Phone 429

J. G. CLARK & CO.
Funeral Director & Embalmer
Calls Answered Day or Night. Elegantly Fitted Chapel; Auto Ambulance Service; Lady Assistant for women and children.
Tel. day or night 598. 265 4th

E. B. SMALLWOOD
Undertaker—Embalmer
DEPUTY CORONER
727 Macdonald Avenue
Phone Richmond 113

CLARK'S
Auto Ambulance
DAY OR NIGHT
265 4th St. Phone 598

Fairview Hotel
Opened under new management Everything new and modern. Hot and cold water in all rooms. Home cooking. Rates reasonable.
2133 Macdonald Ave. Phone Richmond 671

Chop Suey Restaurant
JUST OPENED AT
1822 MACDONALD AVENUE
Chinese Dishes Served Day and Night. Everything First-Class

FOR TIRED FOLKS
No medicine compares with that taken from nature's medicine chest.
GIER'S TONIC PORT
Contains port wine, pepsin and iron. It makes rich, red blood, gives appetite, makes you "feel good." Ask your druggist for it.
THEO. GIER WINE CO.
581-593 18th Street Oakland, Cal.

Have Your Suit Cleaned and Pressed
BLACK'S
PARISIAN DYE WORKS
Cleaning, Pressing and Dyeing
We Call and Deliver Phone 728

RICHMOND LUMBER CO.
Victor W. Brown, Mgr.
BUILDING MATERIALS OF ALL KINDS
Office and Yards at the S. P. Depot
Phone Richmond 49

MONEY LOANED
Working people on terms and rates that honest people can afford to pay; get money when you need it and pay when you can in small weekly or monthly payments. Loans on Pianos, furniture, etc. Incomes, judgments, rents, wages, etc., purchased.
D. D. DRAKE
Room 1, Sixth St. and Macdonald
Post Office Bldg., Richmond

DOCTORS FOR MEN
Everything is PRIVATE and CONFIDENTIAL. No extra charges are made for medicines. Consultation free. Est. 25 years.
DR. T. B. HALL
707 Broadway, upstairs, near 7th St.
Oakland, Cal.

FARMS

$600.00 cash, eight years on balance. Good soil, good water supply for irrigation, close to town, in the great San Joaquin Valley. This is without a doubt the most liberal proposition of this kind ever offered.

Planting time will soon be here.

NOW is the time to buy.

Come in and talk it over.

YES, I can trade your house and lot for a farm; have 50 farms for exchange right now.

Indications are that 1915 will be a banner year for California.

An abundance of rain insures bumper crops and good prices for all farm products are prophesied.

Get in now before the price of good land gets beyond your reach. See me today.

A. C. KERLEY
City and Country Real Estate
1202 Macdonald Avenue
Phone 632
Richmond California

City Property

40-foot lots, improvements free; $50.00 or more down, balance to suit.

5-room house, 2 lots, garage, flowers, lawn and trees. $3,000. Terms.

2 lots. Lot 50x100, 1-2 block from Macdonald avenue. Rents for $50.00 per month. $5,500. Your own terms.

20-room house, 5 baths, lot 80x100. Price, $6,000 on terms.

Renting
Insurance

FARMS

Alfalfa to Oranges

You can grow anything on this land.

I can show you the finest Peach, Fig or Olive orchards in the state on this land, or I can show you the best stand for Alfalfa and the finest Vineyards.

It's worth your time and fare. Takes just one day for the trip.

You middle aged man! What are you going to do when you reach the age limit?

What would be more encouraging than to know you could spend your declining years in peace and comfort on one of California's ideal farms?

If you want to talk it over with me in the evening, call Richmond 615W.

COMING EVENTS

February 16—Prize whist party at San Pablo Catholic church hall.

February 19—Benefit dance of Winehaven Baseball Team, East Shore Park. Schwartz orchestra.

February 22—Colonial Tea by the Ladies' Aid Society of the First Methodist church.

February 23—Colonial Dinner at Wesley M. E. church, from 5:30 to 7:30 P. M.

February 24—Whist party of Fraternal hall. Handsome prizes.

February 26.—Woodmen of the World will dedicate new home in Woodmen Hall.

February 26—Dance at East Shore Park by the Kandy Kids. Schwartz orchestra.

SANTA FE TIME TABLE

Eastward Trains Leave Richmond February 7, 1915:

No.	Leaves
12—	7:55am—Bakersfield Local.
22—	9:55am—Chicago Tourist.
32—	2:56pm—Fresno Local
16—	4:22pm—"Angel" L.A. & S.D.
42—	6:13pm—Stockton Local.
2—	9:10pm—Chicago Flyer.
4—	12:55am—Chicago "Calf. Ltd."

Westward Trains (Toward San Francisco) Leave Richmond Feb. 7, 1915

No.	Leave	From
21—	6:50am	Chicago.
15—	8:45am	S.D. and L.A.
41—	10:18am	Stockton.
31—	1:58pm	Fresno.
9—	5:02pm	Chicago.
5—	5:49pm	Bakersfield.
3—	9:07pm	Chicago (Calif. Ltd).

NOTICE OF AWARD OF CONTRACT NO. 247

Pursuant to Statute and to Resolution of Award No. 247 of the City Council of the City of Richmond, directing this notice,

NOTICE is hereby given that said City Council, in open session on the 18th day of January, 1915, publicly opened, examined and declared all sealed bids or proposals offered for the following work, to-wit:

That Sixteenth Street from the southerly line of Ohio Street to the northerly line of Potrero Avenue, including the intersections of Florida, Maine and Virginia Streets with said Sixteenth Street, but excluding the intersection of Cutting Boulevard with said Sixteenth Street, be graded to its full width to the official lines and grades, paved with four and one-half (4½) inches of asphalt concrete and sidewalked, curbed and guttered with cement concrete. That corrugated iron culverts with corrugated iron branches together with concrete wing walls and portals be constructed on the easterly curb line of Sixteenth Street across Florida, Maine and Virginia Streets; and under the sidewalk return on the northwesterly corners of the intersection of the said Sixteenth Street with Florida, Maine and Virginia Streets.

Excepting any of the above work required by law to be kept in order or repair by any person or corporation having railroad tracks thereon, and further excluding any of the above work now in to the official lines, grades and specifications.

All of the above described work shall be done in accordance with the plans and specifications adopted by the Council of the City of Richmond for said work by its resolution duly passed at a regular meeting of said Council held on the 31st day of August, 1914, and numbered 247 now on file in the office of the Clerk of the City of Richmond, reference thereto being hereby specially made.

That said City Council, under the authority conferred upon it by the provisions of that certain act of the Legislature of the State of California approved April 7, 1911, and known as the "Improvement Act of 1911" determines and declares that serial bonds shall be issued to represent the expenses of said improvements; said bonds shall be serial, extending over a period of Five (5) years from the second day of January next succeeding their date, and shall be issued to represent assessments of twenty-five Dollars ($25.00) or more remaining unpaid for thirty (30) days after the date of the warrant issued to the contractor, or five (5) days after the decision of said Council upon an appeal; an even annual proportion of the principal sum of each bond shall be payable by coupon on the second day of January of each year after its date and until the whole is paid, and the interest shall be payable semi-annually, by coupon, on the second days of January and July, respectively, of each year at the rate of seven (7) per cent per annum on all sums unpaid until the whole of said principal and interest is paid; said bonds shall be issued in accordance with the provisions of said "Improvement Act of 1911."

That thereafter on the 15th day of February, 1915, by Resolution of Award No. 247, awarded the contract for said work to the lowest responsible bidder, to-wit: To G. W. Cushing, at the prices named for said work in his proposal on file namely:

FOR STREET WORK

For Excavating, $.10 per cubic yard.
For Filling, $.45 per cubic yard.
For Paving with Asphalt Concrete, $.15 per square foot.
For Cement Sidewalk, $.13 per square foot.
For Gutters, $.14 per square foot.
For Curbing, $.35 per linear foot.
For Culverts, 10 inch pipe, $1.00 per linear foot.
For Culverts, 8 inch pipe, $.90 per linear foot.

Said award has been duly approved by the Mayor of the City of Richmond.

Dated February 16, 1915.

(Seal) A. C. FARIS,
City Clerk of City of Richmond.

First publication Feb. 16, 1915.
Last publication Feb. 17, 1915

ORDERED FROM COURT ROOM BY JUDGE

While C. D. Horner, attorney for Mrs. Grace Richardson in her suit against J. L. Kennon, was arguing in the Superior court at Martinez yesterday against the removal of the received, before Judge McKenzie, Mrs. Kennon suddenly rose out of her seat and exclaimed: "It's a lie."

There was intense silence for a moment, and then the court ordered that the lady leave the courtroom, as he would not tolerate such actions before him.

The outcome of the argument was the court held the complaint was faulty and the petition was granted, with permission to amend.

RHODES GETS DIVORCE

Chester G. Rhodes of this city was Monday granted an interlocutory decree of divorce from Edith M. Rhodes on the grounds of desertion. The custody of the son, Laurence was given to the father.

PETE CRIDELLO, THE FISHERMAN

Has Returned to the Free Market

Owing to sickness in my family which necessitated my presence in the East, I was compelled to close my place for 2 months.

I am pleased to announce to my old customers that my place is now open, where a large variety of fresh fish may be found at all times, at the lowest prices.

I would like to secure a home for my two boys—one 5 and one 7—with some good farmer. Please communicate with me at the Free Market. Will also make arrangements for accommodations for myself.

RICHMOND THEATER

Turner & Dahnken Circuit

TONIGHT'S PROGRAM

MARGUERITE CLARK
—IN—
"THE GOOSE GIRL"
400 FEET BELGIAN WAR PICTURES
"THE LOVE THIEF"
Keystone Comedy

THIS THEATRE IS EQUIPPED WITH AN ELECTRIC HEATING SYSTEM

Housewife!

How to earn $25 a week in case of sickness.

CALL UP

Richards & Stringer

PHONE 738 915 Macdonald Ave.

COAL

DRAYAGE AND STORAGE

PILLOW BROS.

705 Macdonald Ave. Phone 91

STAR GRILL

120 Macdonald Ave.

H. Van der Voort, Prop.

EVERYTHING NEAT AND CLEAN

COURTEOUS, PERSONAL SERVICE GIVEN TO EACH PATRON

DR. D. W. CALFEE IS ABLE TO BE AROUND

Rev. D. W. Calfee, pastor of the Wesley Methodist church who has been confined to his home at 416 Ninth street for the past few days was reported late this afternoon as being able to be up and around once more.

Rev. Calfee has been suffering from an attack of rheumatism.

EDDIE ROAMS AS POLICE MAKE SEARCH

Eddie Moore, the slick short change artist who escaped from the county jaid at Martinez several weeks ago still roams at large although the San Francisco police and detective departments have combined with the local authorities in trailing the clever crook.

Moore was charged with battery and sentenced to 120 days in the county jail for having attacked Adolph Winters a florist with a piece of heavy gas pipe.

At the county jail he was made a trusty and it was while going about his duties as a gardener that he made his escape.

Just prior to his jailbreak, Mrs. Moore appeared at the store of Adolph Winters and requested that he do something toward having her husband freed. Winters informed the woman that he was helpless to act at which time she informed him that something unusual was going to happen anyway.

EIGHT CARLOADS OF MATERIAL FOR THE SHELLS

Every day sees the arrival at Martinez of more material for the big Shell plant over the hill. Monday eight carloads of pipe arrived and was promptly taken to the company's spur from which it will be hauled.

The cmpany is now preparing to construct roads through its plant so that the hauling can proceed. Much difficulty is being experienced by the teamsters in getting over the roads since the rainy weather.

EXPERTS VIEW LENT'S DEMONSTRATION OF OF PATENT

Captain C. W. Lent gave another demonstration of his smoke precipitator Saturday for the benefit of several San Francisco experts. Those who witnessed the demonstration, which was satisfactory in every particular, were W. J. Flint, chief engineer of the Palace Hotel company of San Francisco, David Austrander, a San Francisco capitalist and Prof. Maurice Hayden, an expert on acids and gases from the University of California.

It is more than likely that Captain Lent will install one of his plants in San Francisco, for exhibition purposes, in the near future. Plans toward that end are now being considered by himself and associates. He departed for his home in Eeastern Contra Costa on the 11:30 a. m. Southern Pacific train.

RICHMOND CHORAL SOCIETY MEETING

The Richmond Choral Society will hold a special meeting this evening at the home of the president, Charles G. Yonce, 919 Barrett avenue. Business of importance is to be considered and it is the desire of the president that all of the members be in attendance.

$175,000 IN CHECKS HELD BY CLERK A. C. FARIS

Had a holdup man walked into the city council room last evening at about the time the bids were being opened for the construction of Municipal Wharf No. 1 he would have fell heir to exactly $175,000 in certified checks, which accompanied the respective bids of contractors.

When City Clerk "Art" Faris had finished reading the thirteen bids and had placed the $175,000 worth of checks in an inside pocket he called Chief of Police Walker to his side and in a whispered conversation informed that official to shoot at any person who got within ten feet of him. Every few minutes while reading new business for the evening Faris would take one look around the council room to see if any Harry Tracey's or Jesse James' were present and then take a hasty look at his inside pocket where enough money reclined to erect a seven-story building at the corner of Sixth street and Macdonald avenue, or to pave Macdonald avenue again, or to buy seven lots in the heart of the business district of this city, or to make his director in a bank or two—aw, shucks, he had to deposit the whole layout this morning but at that he felt greatly relieved.

BOTH TO BLAME NO DIVORCE GRANTED

So well did Laura Dixon and her husband, George E. Dixon, salesman for a local cement company, and who visits Richmond frequently, prove their statements that they had been treated with extreme cruelty by each other that Judge Zook denied both a divorce yesterday in San Francisco.

Mrs. Dixon said she decided unexpectedly one day last year to go over to their summer home at Corta Madera and spend the night. She thought her husband was out of town on business for his firm and therefore was extremely astonished and greatly humiliated, she testified, when he arrived shortly after she did, escorting Mrs. Ray Drum, whom he intended to entertain at the family cottage. He did not, however, she added.

Dixon said his wife became "peeved" one evening and hit him over the head with a water bottle. Mrs. Dixon said it was a salt cellar.

Mrs. Dixon said her husband was always late for dinner. Dixon said he was always late because his wife was never home at the dinner hour.

"You were both very much abused," said the Court. "Decree denied. However, I'll allow Mrs. Dixon $50 a month separate maintenance.

Red Crown the Gasoline of Quality

Made up to a standard—not down to a price. We make the best gasoline that our experience and resources enable us to produce. The quality of the gasoline determines its price—not the price its quality. Dealers everywhere.

STANDARD OIL COMPANY (California)

Richmond

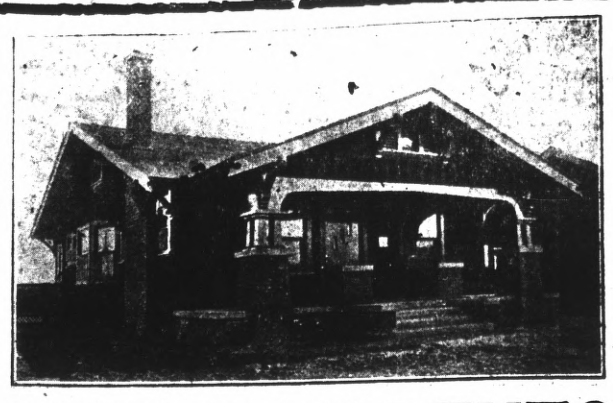

WHY PAY RENT?

WHEN WE WILL BUILD YOU A HOME IN A GOOD LOCATION, FOR A VERY SMALL PAYMENT DOWN AND BALANCE LIKE RENT. MAKE YOUR RENT PAY FOR A HOME INSTEAD OF ENRICHING YOUR LANDLORD COME IN AND SEE US ABOUT THIS NEW PLAN, OR PHONE US AND WE WILL BE PLEASED TO CALL AND EXPLAIN IT TO YOU.

W. H. SANFORD

Phone Richmond 679 2221-2223 Macdonald Ave.

A High-Class

Restricted residence Tract, where you have a pretty view and a reserved district is a known fact to be the class of property to buy. Such is

Arlington Terrace

Large lots. All street work free. Only $500 and up. Easy Terms.

Hall & Dexter, General Agents

278 4th St., Johnston Bldg.

New Bungalow

Built by California Home Building Co.

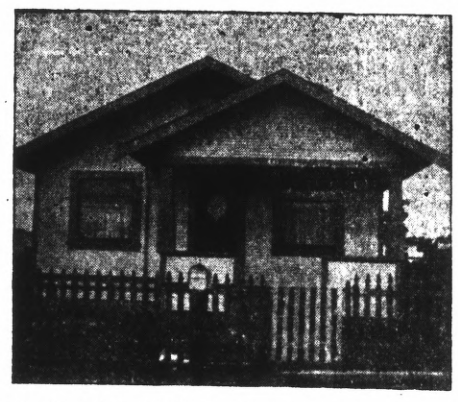

This very substantially built 4-room bungalow, containing all modern conveniences, and being artistically finished on the inside, has just been completed by the California Home Building Company. It is located on 31st St., near Cutting Boulevard, Richmond. It was built for L. Perini, a mining man from Carson City, Nevada, who, with his wife, is now occupying the new home.

The Latest Type Gas Ranges

Enamel Finish With Aluminized Steel Ovens---Easily Cleaned--Don't Rust.

See Them On Display at Your Dealers

Pacifc Gas and Electric Co.

709 Macdonald Ave. Phone Richmond 531

HAWLEY'S NEW STORE

Quality Goods Priced Right...

NEW ARRIVAL OF

BALDWIN, ELLINGTON, HAMILTON AND HOWARD

PIANOS AND PLAYERS

YOUR INSPECTION INVITED.

COMPLETE LINE OF VICTOR-VICTROLAS, $15.00 TO $200——$1.00 A WEEK.

LATEST RECORDS SHEET MUSIC

Hawley Piano Co.

Richmond's Music Store

Sole Agents for Baldwin Pianos

Phone Richmond 947 917 Macdonald Ave.

BIG DOUBLE BILL AT RICHMOND A WINNER

Storms did not keep patrons of the Richmond theatre last evening when the big double bill of Belgian war pictures and "The Goose Girl" were shown to well pleased audiences. The same program will rule again this evening when nine reels will be the attraction. The war pictures were taken on the battle fields in Belgium and their authenticity is guaranteed by the Chicago Tribune and the Belgian government. One half of the profits from these pictures go to the Belgian relief fund.

In "The Goose Girl" the lovers of real romance will find that the author and the stage directors have been given ample opportunity to make both which they have done with a mastery seldom seen in the dramatic world.

A big attraction is scheduled for tomorrow evening when Lillian Russell in her most famous success, "Wildfire" will be the ruling attraction with a short drama and a Keystone comedy.

ST. VALENTINE PARTY BY THE HAILES

A number of young friends gathered at the home of Miss Eva Hailes at Thirteenth and Barrett on Monday evening to celebrate St. Valentine's day. The home was beautifully decorated in red hearts, cupids and streamers. The evening was spent in games and heart contests, in which Miss Fae Frymire carried off first prize and Wayne Westover, the consolation prize. At a late hour the young folks were invited to the dining room, where covers were laid for twenty-two, and dainty refreshments were served. The dining room was a scene of beauty, the tables were artistically decorated in streamers and hearts being used for place cards on which were the pictures of those present. At a late hour, yet early, the girls and boys voted a good time to their hostess and good night.

SOCIAL CLUB OF WILD OWLS PARTY

The members of the Wild Owl Social club met at the home of Mrs. Joseph H. Bedbury on Saturday evening at which time a delightful party was enjoyed.

Perhaps the feature of the evening was E. H. Sickels who with his lamb amused the little folks until a late hour when refreshments were served. Those present at the party were:

Mr. and Mrs. Joseph H. Bedbury, Elsie McMaster, Lillian Bedbury, Antoinette Costello Sickels, Landelle Gadbury, Willie Colum, Gertrude Bedbury, Frank H. Meader, Roy Bedbury, Mr. Y. Cerf, W. H. Irwin, Mrs. J. B. Wright, Miss Helen Bardin, Ira Bedbury, Miss Angelina Pera, Miss Lillian Pera, Mr. Geo. L. Naney.

Mr. E. H. Sickels and his wonderful lamb that did some clever stunts for the guests.

Games were played until 12 o'clock when all sat down to an elaborate supper, after which they finished up the enjoyment by dancing until the early hours of morning. Music was furnished by the Fog Island Union Band.

IS CHARGED WITH FAILURE TO PROVIDE

Chief of Police Peterson of Oakland sent an officer to Richmond this afternoon and took back Thos. Lewis with him. Lewis is an employe of the Standard Oil refinery and resides on "C" street.

He is wanted on a charge of failure to provide.

To Build New Home.

A contract has been let by A. O. Duggan for the erection of a modern cottage in the East Richmond Heights tract to cost $5,000.

* * *

Elected Delegate.

At the regular business meeting of Richmond Lodge, Ancient Order of Foresters, held last evening, Mrs. Elmira Brent was elected as delegate to the state convention which is to convene in San Francisco during the month of May.

D. G. GHIGLIERI INVENTS TRAFFIC SIGNAL SYSTEM

Of the many mechanical devices that have been submitted to the police department of San Francisco for automatic signaling in connection with the work of the traffic squad, the latest invention of Dr. G. Ghiglieri, a retired Richmond capitalist, gives promise of filling the long-felt want not only in that city but in every large city of the United States where the traffic problem has become serious.

Ghiglieri's invention, which is somewhat similar to the block system employed throughout the world by the railways, has been in operation for several days at the intersection of Market, Third, Kearny and Geary streets, and, according to the statement of Sergeant Goff, head of the traffic squad, has proved satisfactory in every way.

The system consists of a battery of red lights at right angles to one another. They are controlled by two buttons operated by a traffic policeman stationed in the middle of the crossing. The pressing of one button flashes the lights either up, down or across the streets as desired, and also causes a whistle to blow the proper signal automatically.

"I have paid particular attention to the new device," said Sergeant Goff yesterday. "It is substantial and seems to be practical in every detail. Carmen and others to whom I have spoken appear to be pleased with the innovation, and in order to give it the trial it deserves, I trust the public will co-operate with the traffic squad and pay particular attention to the new signal."

GOOD GOVERNMENT LEAGUE IS FORMED

With the inauguration of the Good Government League in this city last evening by Rev. P. E. Petersen of the First Methodist church, an active campaign will soon be laid out for war upon all vice conditions which exist in Richmond at the present time.

Elmo D. Murphy was elected as secretary of the new organization.

Cigarettes probably aren't as bad as cigars, but that is no reason a man should make them his life work, and have his monogram done in gold leaf on his favorite brand.

Subscribe for the Record-Herald.

CALIFORNIA TOWEL SUPPLY CO.

Towel service furnished offices, barbers and bars. We supply coats and aprons. We furnish the supply—you use it. Cheaper than buying your own. Branch office, Record-Herald building, telephone 70. Telephone your order and the man will call on you.

DISSOLUTION OF CO-PARTNERSHIP

Notice of dissolution of partnership doing business under firm name and style of RICHMOND AUTO AND TAXI CO.

Notice is hereby given that the co-partnership consisting of Walter W. Wight and T. Park Jacobs who have been doing business in the City of Richmond and elsewhere in the County of Contra Costa, State of California, under the firm name and style of RICHMOND AUTO AND TAXI Co., has been dissolved by mutual consent.

Dated this 20th of January, 1915.

WALTER W. WIGHT.
T. PARK JACOBS.

Jan. 20, 27; Feb. 3, 10, 17.

A RICHMOND REPORT

Fully Corroborated and Easily Investigated.

Do you need a good kidney medicine. Then read the reports in these very columns of Richmond persons cured or benefited with Doan's Kidney Pills. You won't have to go far to find out if they are true. This Richmond case is an example. Others will follow.

"I am positive of the merit of Doan's Kidney Pills," says Mrs. B. S. Kirkpatrick, of 660 Third Street, Richmond. "I have known of them for a long time and another of my family has used them with great success. Doan's Kidney Pills have brought more benefit than any other kidney remedy ever did. They rid the one who took them of distressing kidney ills."

Price 50¢, at all dealers. Don't simply ask for a kidney remedy—get Doan's Kidney Pills—the same that Mrs. Kirkpatrick recommends. Foster-Milburn Co., Props., Buffalo, N. Y. advt.

The Auto-Oiled Aermotor Windmill

WITH DUPLICATE GEARS RUNNING IN OIL

Oiled Once Each Year

This windmill is an absolute new departure, combining all the latest devices. No dust, no rust, no dirty grease, needs no attention or care. Runs very light.

E. E. GROW, 318 14th Street, sole Richmond Agent. Phone 244 W.

WOULD YOU BE WELL WITHOUT DRUGS OR SURGERY?

I have an infallable method for the treatment of nervous and chronic diseases. My way is nature's way. Suitably applied Naturopathy is the greatest remedy of all times.

Baths and Massage. Spinal manipulation.

J. T. WORK, Naturopath
1108 Macdonald Ave. Phone 835

Special Attention

TO BUSINESS CHANCES.

CAN EXCHANGE RICHMOND PROPERTY FOR FARM LAND. HAVE SOME GOOD FARMS.

921 MACDONALD AVENUE.

Best Stall Fed Beef

This market sells only first-class meats of all kinds. You can depend upon us.

SANTA FE MARKET
Phone 163 PT. RICHMOND

MILK, BUTTER, CREAM

ONCE A CUSTOMER ALWAYS A CUSTOMER

GOLDEN GATE CREAMERY

220 Richmond Ave. Phone 198

COAL

Johnston & Braine

400 Macdonald Ave. Phone 262

VIOLIN STUDIO

Martha Woods

Phone 372 Richmond, Cal.
Macdonald Avenue and 15th Street

GETS SIXTY DAYS IN THE COUNTY JAIL

Joe McGuiar, who some time ago stole a watch from Mrs. McCullough of Oakland, pleaded guilty today before Justice Lindsey, and was sentenced to serve sixty days in the county jail.

McGuiar has promised to pay all the costs entailed in redeeming the watch from a San Francisco pawnshop.

PYTHIAN SISTERS TO ENTERTAIN MONDAY

A social dance is to be given by Pythian Sisters, Richmond Temple No. 86, on Monday evening, February 22, at A. O. U. W. hall, corner of Sixth street and Macdonald avenue.

Monday being Washington's birthday, a large crowd is expected and a good time assured to all.

The committee in charge consists of Mr. and Mrs. G. I. Moore, Mrs. May McMasters, Mrs. C. Cook, Mrs. Ella Bauman and Mrs. Marie Ripley.

VETERAN WITH CUE WILL GIVE EXHIBITION

Joseph Gertsel, although 72 years of age, and afflicted with rheumatism, who is to give an exhibition billiard game at the Elks' building in this city tonight, is still considered one of the ivory wizards of the Pacific coast.

Gerstel will show a number of "masse," "carome" and "three cushion" shots following which he will play an 18.1 balk line game.

DANCING PARTY BY MOOSE DEFENDERS

A very enjoyable dancing party and social was held by Company F of the Moose Defenders in Moose hall last evening at which time the following committee had charge of the affair: Lieutenant George Parnell, Corporal Van Vallen and Corporal Pendleton.

THE HOUSEWIFE'S NEED

Takes the Place

of the old wooden clothes horse when ironing.

Always in place ready for use when needed. Out of use it is out of the way.

Permanently attached to some out of the way corner of the wall or woodwork.

Carries 36 feet of tightly braided high grade cord protected from the dust or steam-laden air.

Serves many purposes. Ideal for sick room, nursery, kitchen, bath-room, back porch.

It requires but a minute to draw out line and hang it about as shown in picture.

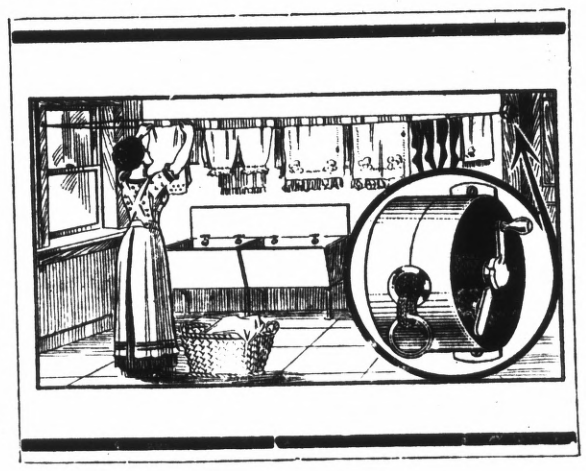

High-Grade

Reannealed Steel used in its construction. Carries a ratchet making it possible to lock the reel as well as tighten the cord to a point where it will carry 40 pounds or more. Nothing to get out of order. It is guaranteed indefinitely.

It is furnished complete with screws and hooks ready to be attached to the woodwork. Can be placed in position with an ordinary screw driver.

The picture shows exactly how it appears when in use.

Blue Bird Reel Clothes Line Holder

One of these reels given **FREE** to New Subscribers with a Six (6) Months' Contract to the

Richmond Record-Herald

AMERICA'S MIGHTY PANAMA-PACIFIC INTERNATIONAL EXPOSITION AS SEEN *from an* AEROPLANE

ARE YOU GOING TO SEE IT? NATIONS *of* WORLD EXHIBITING *on a* STUPENDOUS SCALE

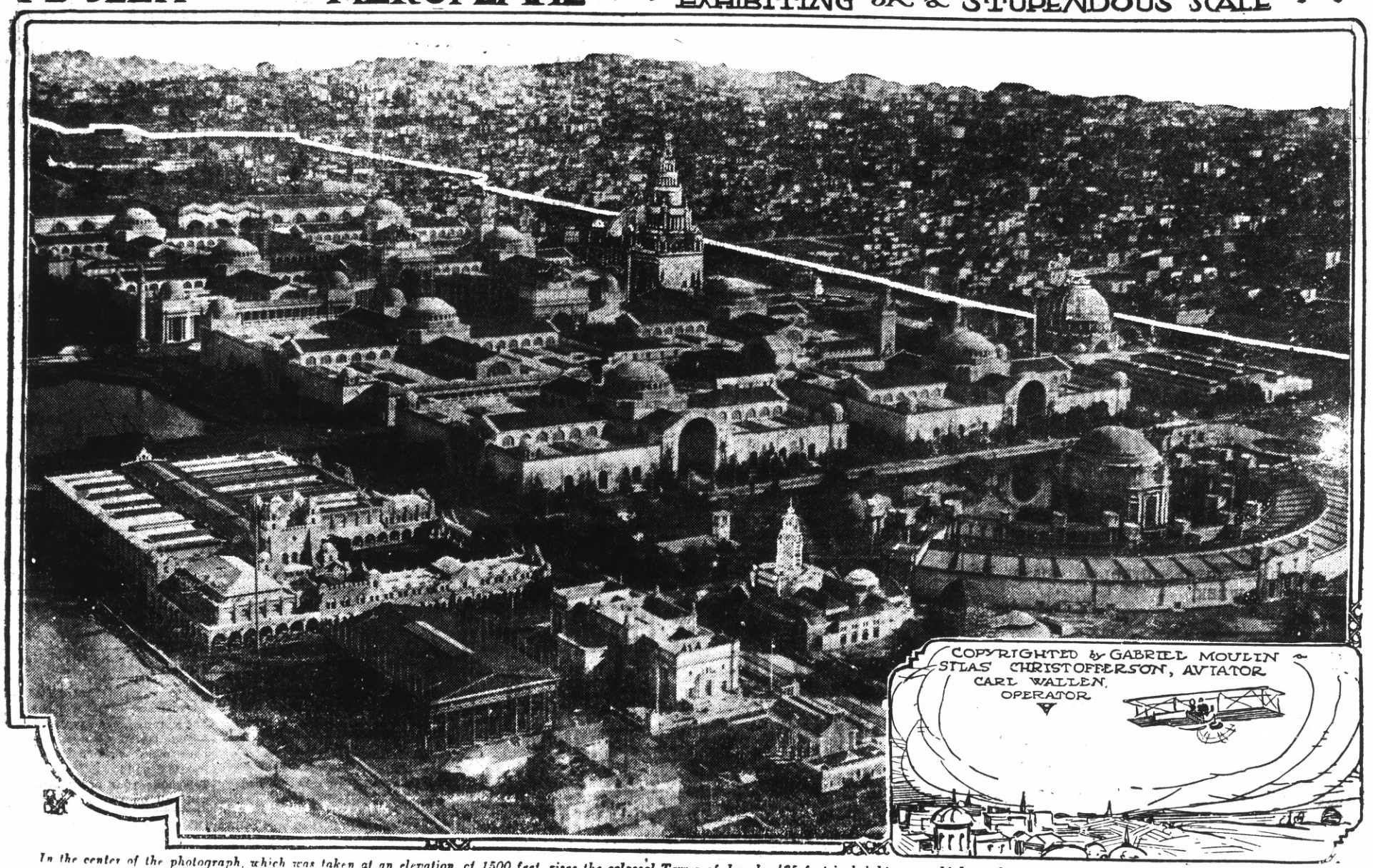

In the center of the photograph, which was taken at an elevation of 1500 feet, rises the ***colossal Tower of Jewels,*** *435 feet in height, or* ***as high as the average thirty-five story city block.*** *Directly in front of the tower is shown the superb Court of the Universe, one of the most notable features of* ***the vast exposition city.*** *On the extreme right of the photograph is seen the great circular Palace of Fine Arts, eleven hundred feet long in its extreme length, built at a cost of $600,000. Here the world's choicest* ***treasures in art are being exhibited.***

Reading from left to right in the center group the large building on the extreme left is the ***Palace of Machinery;*** *next comes the* ***Palace of Mines and Varied Industries;*** *next the* ***Palace of Transportation and Manufactures,*** *next the* ***Palaces of Agriculture and Liberal Arts;*** *next the* ***Palaces of Food Products and Education;*** *on the extreme right is seen the circular Palace of Fine Arts. In the foreground on the left is* ***the great California Building;*** *next in the foreground is the* ***Oregon Building whose columns comprise mighty fir logs;*** *next is the* ***New Jersey Building,*** *immediately to the right of the Oregon Building is the* ***New York Building and still further to the right the Pavilion of the Netherlands. The exposition palaces are the loftiest and most impressive ever built.*** *Forty-one nations are participating in the exposition on an* ***unparalleled scale.***

(By Guy R. Kinsley)

"Look pleasant" has been the command to the Panama-Pacific International Exposition so many million times that this wonderful 1915 debutante has lost the blush of self-consciousness and the snappy admonition, "Please be quick."

But with the click of the cameras, the whir of the moving picture machines, the stroke of the brushes and pencils of the artists and the countless word pictures there has resulted not a single one, that, in homely phrase, "does her justice."

If the mobility of the architecture has been presented adequately it lacks the beautiful shadings of color; if the artist has added color to the view snapped by the lens it yet fails to reveal the charming tout ensemble; if one section of the 635 acres has been reproduced the individual structures appear dwarfed, and any attempt to make a comprehensive photograph of the more than two miles of wonders has proven futile.

The sea gulls that glide in and out of the Golden Gate have a far more wonderful view of the great exposition than any of the millions of exposition visitors. With an idea of obtaining such a view for the benefit of the world on either side of the far-famed entrance to San Francisco Bay an aeroplane picture was sought.

Silas Christofferson, the holder of many American aviation records, agreed to carry aloft a daring photographer. Carl Wallen accepted the hazards of shooting at the world's greatest exposition while speeding high over it at 60 miles an hour. Knowing that even such an advantageous position would show but a small part of the total area the photographer decided to make his film attack an the "Walled City" of the exposition.

How well he succeeded in "taking" this walled city is written in the photograph above.

The moment the shutter of the camera clicked the aeroplane was headed east, just a few hundred yards inside the Golden Gate and was about 1,000 feet in the air. The machine was directly over the Idaho, Missouri and Nevada building plats and the first structure shown at the bottom of the picture is the New Jersey building.

The photographer was busied with many things when he caught this view and it was an interesting coincidence that the first building shown should be headquarters of the first man in the land, President Woodrow Wilson. This interesting structure is a reproduction of Trenton Barracks, the headquarters of George Washington before his unforgettable crossing of the Delaware to the surprise of the Hessians. It is faithfully represented even to the flag staff with its enclosing spiked fence.

At the right of the New Jersey building is shown the Pennsylvania structure, which is one of the few brick buildings on the grounds. In it a special room was designed for the display of the Liberty Bell.

When the photograph was taken, a little more than two months before the opening day, the pavilion of Argentina had not been completed. It is shown just across the street and at the right of the Pennsylvania building. Argentina is the banner participant in the exposition from the appropriation standpoint and the $1,300,000 appropriation of this South American republic is the most ever spent by any state or nation at an exposition.

The dark structure of the colonades shown adjoining the New Jersey building at the left along the water front is the rustic Parthenon of Oregon. The columns are gigantic timbers in the rough and there is one for each of the forty-eight states. The Oregon aviary and aquarium is a separate building along the water front, which appears as a flat area in the photograph.

New York's $200,000 palatial Fifth Avenue mansion is at the right and across the street from it is the Netherlands pavilion.

The large semi-circular structure with the great orange dome and rotunda is the Palace of Fine Arts, one of the eleven exhibit palaces. From end to end this palace is 1,100 feet and a bewitching lagoon mirrors its sculpture and mural paintings. The Palace of Fine Arts is a steel and concrete structure, absolutely fire proof and a safe haven for the world's art treasures, many of which have been brought from warring Europe to escape the devastation of the European conflict.

Casting the eye back to the water front and to the great structure adjoining the Oregon building, the reader may see the wonderful California host building as it appeared to the aviator and his companion photographer. This charming structure with its patio covers more than five acres and is the largest ever built by a state at any exposition. It is in mission style and with its furnishings represents an expenditure of $2,000,000.

Across from the California building at the right and almost hidden in the foliage is the Hawaiian pavilion.

Here begins the "Walled City" of forty-three acres with its eight great exhibit palaces linked by a system of surpassingly beautiful courts. Surely here are blended utility and art. The 50 miles of exhibit aisles are brought into close proximity and are not spread over miles of territory, as the tendency in other expositions. Each court with its distinct character provides rest places with charming artistic appeals.

The eight palaces shown in the central group are as tall as seven-story buildings, although the altitude of the camera gives them the appearance of low-lying, squat structures. Looking from left to right and naming the exhibit palaces as they lay in pairs they are: Food Products, Education, Agriculture, Liberal Arts, Transportation, Manufacturers, Mines and Varied Industries. At the farthest end of the group and covering the length of two of the other palaces with a total span of 967 feet is the Palace of Machinery.

The central court, the Court of the Universe, is 900x500 feet. This court is crowned by the wonderful Tower of Jewels, rising 435 feet, covered with sculpture of heroic proportions and enhanced by the brilliance of 125,000 cut glass "jewels."

The other courts that add mural paintings, sculpture, electric fountains, jewelled figures and a dazzling array of flowers and color tints are: The Court of Four Seasons, the Court of Abundance, the Court of Flowers, the Court of Palfs and the two golden Venetian Courts.

Just behind the Towers of Jewels may be discerned the dome of Festival Hall, the home of the great 1915 concerts which will have the aid of one of the world's greatest pipe organs and a stage of generous size.

A smaller structure just at the right of the Tower of Jewels and alongside the twenty-foot horticultural wall is the Press building, the home of the exploitation department of the exposition and a home for the visiting newspaper men and women of the world. From here radiate to every part of the world news of the events of the world's most wonderful exposition.

Nearer to the camera and at the right of the Press building the photograph shows the spectacular Palace of Horticulture with its 185-foot glass dome surrounded by the minarets copied from the Mosque of Sultan Amhed I. At night this dome is a compelling factor in the glories of the exposition illumination scheme and it has its own battery of giant searchlights which present an ever challenging cycle of fantastic creations of light.

This is the story told by the camera that viewed the central section of the 635 acres. The imagination must paint in the ramnony of pompeian red, burnt orange, cerulean blue, copper green, verde antique, bronze, red sienna and the pink ocher of the Imitation Travertine Marble. The word "indescribable" usually is the haven of the weak word painter, but if ever this word had the semblance of an excuse for existing it is here at this charming exposition.

To complete the mental picture one also must etch in the 50 acres of "The Zone," where pleasure seeking, carefree humanity from the world's nooks weaves through a $10,000,000 maize of fantasy; the acres of gardens where each new sun beams on a new wave of gorgeous blossoms; the yacht harbor where every day is a gala day for water sports; the bay where a wonderful fleet of warships adds brilliance by day and night; the state and foreign section that has brought the orld into a compass of sixty acres; the mile race track, the polo field, the athletic grounds that are the scene of Titan conflicts with unembittered victories and defeats; the live stock barns with a Roman amphitheater for the show ring; and the circling hills topped by the wonderful new San Francisco and the government forts that hold the world's miracle city mirrored in the lapping blue waters of San Francisco Bay.

Add these essentials to the picture and there is a hint of the wonders that have been assembled to commemorate the completion of man's greatest achievement in peace or war—the Panama Canal.

Here war receives no emphasis, except by contrast.

The Panama-Pacific International Exposition is open 288 days, between February 20 and December 4, 1914.

Principal Facts About World's Greatest Exposition

The Panama Pacific International Exposition at San Francisco extends from February 20th to December 4th.

Ie celebrates the opening of the Panama canal.

It covers 635 square acres of ground.

It represents an outlay of $50,000,000.

There are 80,000 exhibitors and forty-eight miles of exhibit aisles.

Forty-one foreign nations are participating and forty-three of the states of the United States.

It contains the largest frame building under one roof in the world today, the Palace of Machinery, 968 feet long and 386 feet wide.

It is the only exposition in the history of expositions where mural paintings by world masters haxe been exhibited on exterior walls. This is made possible by San Francisco's equable climate.

There are 250 buildings, eight of the main exhibit covering eighty-five acres.

For the first time indirect lighting has been used at a world exposition.

It is the first exposition "in color."

It established a record by being ready before opening day.

STOP CATARRH! OPEN NOSTRILS AND HEAD

Says Cream Applied in Nostrils Relieves Head-Colds at Once.

If your nostrils are clogged and your head is stuffed and you can't breathe freely because of a cold or catarrh, just get a small bottle of Ely's Cream Balm at any drug store. Apply a little of this fragrant, antiseptic cream into your nostrils and let it penetrate through every air passage of your head, soothing and healing the inflamed, swollen mucous membrane and you get instant relief!

Ah! how good it feels. Your nostrils are open, your head is clear, no more hawking, snuffling, blowing; no more headache, dryness or struggling for breath. Ely's Cream Balm is just what sufferers from head colds and catarrh need. It's a delight. —advt.

HOTEL ANDERSON, 149 Richmond Ave., Point Richmond. Opened under experienced hotel management. First class sunny rooms, nicely furnished, with heat and instantaneous hot and cold water in every room. Quiet and orderly. Very reasonable rates. Dec 21 tf

Dr. Woodruff, Osteopath. Office 704 Macdonald Ave., Phone 794. 2-12-1m

FOLGER'S COFFEE SALE

one week only
FEBRUARY
15 to 20. 1915

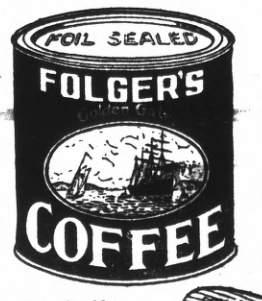

THIS COUPON
IS GOOD FOR
10c. TO 50c.
IF PRESENTED AT GROCERS
FEBRUARY 15th to 20th, 1915
FOLGER'S GOLDEN GATE COFFEE

	Regular retail price	Special sale price with coupon
1 LB TINS	.45	.35
2 " "	.85	.65
2½ " "	1.00	.75
5 " "	2.00	1.50

Grocers will collect the difference from us
ENTER YOUR ORDER BELOW

Number of Tins	Size of tins

45c Coffee
45c Quality

Our object is to give everyone a chance to note the difference between 45 cent coffee and cheaper grades.

Hand the coupon to your grocer at your door or at his store. If he has no Folger's Golden Gate Coffee he can get the special value offered as we cheerfully forward him a single package at trade price, through any channel he designates. He makes his regular profit.

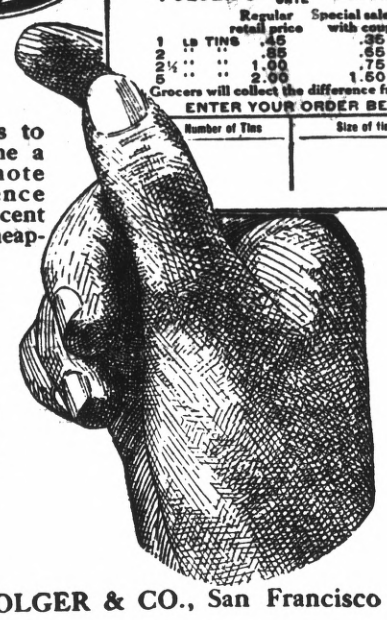

J. A. FOLGER & CO., San Francisco

ODD ITEMS FROM EVERYWHERE

Nelson Morris of the famous family of packers, never wears a hat.

A pocket cash register is the latest wrinkle. It is in use in France.

Six society women acted as pallbearers at a funeral at Punxstuawney, Pa., last week.

In the village of Eldorado, O., with a population of 300, not a single death was recorded in 1914.

Geraldine Farrar, the singer, will get $11 a minute for her engagement with the Boston Symphony orchestra.

When the first straw hat appeared in 1784, men laughed at them. But, after long dodging, they finally adopted them.

A girl brought wounded into Moscow from the front took part in 19 battles as an enlisted Russian soldier.

New York is said to have more telephones than Belgium, Hungary, Italy, Holland, Norway and Switzerland combined.

The tallest and shortest people of Europe, the Norwegians and the Lapps, come from countries which adjoin each other.

In every 100 music devotees, only one is bald-headed, while in every other profession the percentage is eleven.

At the Nebraska state university is a duck turned largely to soap. Science says the duck was fat and lay in the alkali and the sun did the rest.

Yale alumni are aroused over an error that changed the motto "Light and Truth" to "Blasphemy and Farmers." The motto was in Hebrew characters.

Water will boil without fire. After five hours of constant and rapid stirring with a paddle, boiling water was produced at Johns Hopkins.

Philadelphia has twins born in different years. The first was born a minute before midnight on December 31, and the other a few minutes after 12, in the new year.

John Murphy of Beltinglass, Ireland, has been married five times and has 41 children. The eldest is 50 and the youngest a baby, and the family was brought up on rabbits.

Violet, Texas, claims the champion heavyweight in the United States. The 12 brothers and sisters of the Hoelschler family have a combined weight of 3060 pounds, or an average of 255 pounds each.

Garland Cooper, who killed himself at Atlanta, sent invitations to his funeral. They read: "Guess you will be surprised. Watch the papers. You're invited. Garland." He sent his announcements on postcards.

When Miss Hedda Bergomeister was called to trial for murder in Texas last week, it was discovered she had gone to nurse wounded soldiers in Europe. She was charged with killing a millionaire.

The Japanese Red Cross has nearly 2,000,000 members and an endowment of $13,000,000. It is a marvel of efficiency. Mongolian ability has asserted itself at Honolulu, where in the schools the Japs stand first, Koreans second, Chinese third, and Americans sixth in scholarship.

TRANSFERS OF REAL ESTATE

Instruments Recorded February 3.

DEEDS

Charles W. Glidden to Mrs. Chas. Glidden—Gift deed lots 12 13 blk 48, Richmond Annex.

Greater Berkeley Land Co. to Harry Ray Bronson—Lot 2 blk 29 Bvd Gardens tract 1, $10.

McEwen Bros to Margater Moss—Lot 30 blk 46 Townsite Santa Fe, $10.

Rudolph F. Daniels to David Jack—Lots 89 90 91 blk D map Central Pullman, $10.

East Richmond Land Co. to T. T. Preston—Lot 14 blk 43 East Richmond Boulevard, $10.

Guy B. Peterson to W. E. Peterson—Lot 17 blk 21 East Richmond Boulevard, $10.

Leta A. Royat to John S. Hastings—Lot 21 blk 15 Tewksbury Heights, $10.

George K. Hooper to A. Baccilieri and C. H. Hayden—Blks 100 101 Original survey town Martinez, $10.

Samuel Dalve to Alvin Brooks — Lot 11 blk 45 amd map City of Richmond, $10.

J. H. T. Watkinson to David J. Bassett—Lot 31 blk 22 Nicholl Macdonald Avenue Civic Center, $10.

J. H. T. Watkinson to Lillian R. Matthews—Lot 20 blk 21 Nicholl Macdonald avenue civic center, $10.

W. A. Hale and Jennie J. Hale to Acliffe Baccilieri—Lots 1 2 3 4 blk 13 Original survey town of Martinez, $10.

Achille Baccilieri to W. A. Hale—Lots 1 2 3 4 blk 13 orig survey town of Martinez. Principal $3250, time 1 year, rate 6%.

Willis H. Maxson and Harriet S. Maxson to Ivey L. Borden—W 1-2 sec 9 S drain ditch cutting section 9 E & W etc containing 160 acres. Frac N W ¼ sec 16 N & E Taylor Slough contg 139.60 acres Frac N E ¼ con sec 17 contg 19.58 acres, also frac S E ¼ section 8 contg. 146 acres T L N R 3 E.

MORTGAGES

Robert H. Collins and Gertrude Collins to Friedericka Blume—Por. San Pablo Ro, except lot 228 also other exceptions being lot 225, San Pablo Ro., containing 195.61 acres. Principal $2000, time 2 years, rate 6%.

RELEASES

Antonio Avila to F. H. Ayers and Anna D. Ayers—Par rel lots 24 25 blk 107 Richmond Annex ad.

F. Blume to Crosby Smith and Mary Smith—Sat mtg lots 40 41 42 blk 30 City Richmond.

MISCELLAENOUS

Jules Lauchère to Francisce Palu—Bill of sale $1900. Per prop Pittsburg Laundry, city of Pittsburg.

Mary Perry and Frederick Perry to George K. Hooper—Power of attorney. General Powers Atty.

Ignacio S. Davilla vs. J. E. Mitchell-Innes, Lillian Mitchell-Innes, John O. Sullivan, et al—Lis pendens Two described tracts in Ro Monte del Diablo.

TWO LITTLE SIGNS

Here are two little signs that indicate that your eyes need attention: (1) Lights seem less bright. (2) Eyes tire after reading. Why not have your eyes examined today by Dr. C. R. Blake, 704 Macdonald Ave., at 7th, Richmond, Cal., Hours 1 to 4 & 7 to 8 P. M.

Have Your Next Suit made by Schumacher, the tailor. 331 6th. Fit and workmanship, first-class Cleaning and pressing.

Whirlpool SANITARY DISHWASHER

SEE WHAT SCIENCE HAS DONE FOR ME

after 3000 years of kitchen drudgery. The much-needed rest of the Housewife has at last arrived. The invention of the

Whirlpool Sanitary Dish-Washer

saves health, time and nerves and preserves hands and complexion. At last

Woman's Emancipation

is here. A delight and an indispensable aid to those who have already used them. Just six minutes to clean, polish and dry the china, glassware and silver of a dinner for eight people.

No contact with hot water, steam or hot soapy suds. Self-cleansing, sanitary, no pump used Small in size, easily lifted and carried. Strongly built of stamped metal.

Can be purchased on easy payments. Write for our plan.

Sent prepaid, returnable at our expense within ten days, if not exactly as represented.

It has a capacity sufficient to wash at one time all the dishes of the average family, yet is so light and portable that it can be easily moved from place to place.

The movement of the handle forward and backward revolves the propeller in the bottom of the washer, which dashes the hot soapy water with a swirling effect around, through and over all the dishes, forcibly attacking them at all points, and cleansing them with absolute perfection on all sides. The dishes are completely washed in less than one minute's time and the washer works so easily that a child can operate it.

Turning down the small lever at the top of the washer, opens drain valve and discharges the water in a few seconds. The dishes are then rinsed and sterilized by pouring a dishpan of clear boiling water through the lid and turning the handle about thirty seconds. The rinsing operation automatically cleans the washer itself, which always remains in an absolutely sanitary condition.

Beautifully illustrated booklet showing every phase of the Whirpool Sanitary Dishwasher sent on request.

Thousands are being sold by leading stores in Philadelphia, New York, Chicago, St. Louis and other large cities. The Whirlpool enjoys a monopoly of the market, and furnishes agents the best opportunities for quick money making available anywhere.

Hershey-Sexton Mfg. Company
710 Clunie Building San Francisco, Cal.

Classified Ads Bring Results

Notice of Receiver's Sale

Notice is hereby given, that in pursuance of an order of sale, issued out of the Superior Court of the County of Contra Costa, State of California, Department No. 1, on the 1st day of February, 1915, in the action entitled, K. A. Winter, plaintiff, vs. W. H. Hamilton, defendant, I, the undersigned, Receiver, duly appointed by said Court, in said cause, will, on Tuesday, the 23rd day of February, 1915, at 11 o'clock, in the forenoon of said day, on the Wilkie Ranch, situated on San Pablo Creek, about five miles east from the City of Richmond, County of Contra Costa, State of California, sell, at public auction, to the highest bidder, for cash in United States Gold Coin of America, the following personal property, to-wit:

275 hogs, more or less, three horses, one wagon, one set of harness, and a leasehold estate to 29 acres of land, known as the Wilkie Rancho, situated on San Pablo Creek, about five (5) miles east from the City of Richmond, in Contra Costa County, said State of California.

Dated: February 8, 1915.

John Schelbert
Receiver.

SAN DIEGO

AND BACK

Round Trip Excursions

FROM ALL POINTS IN CALIFORNIA

SEE THE GREAT EXPOSITION

Six Daily Trains
The Coaster
Valley Express
Sunset Limited
The Owl—The Lark
Sunset Express
to Los Angeles.

Coast or Valley Lines
Convenient Morning and Evening Service.
Standard, Tourist and Chair Cars—Diner.

Connection is made at Los Angeles with these trains.
See our Agents for rates and dates.

SOUTHERN PACIFIC

L. RICHARDSON,
District Frt. & Pass. Agent.
Broadway & 13th St., Oakland.
Phone Oakland 162.

C. F. Carrigan,
T. P. Agent.
H. A. STIVER,
Agent, Richmond

SUBSCRIBE FOR THE RECORD-HERALD

READ

today's news—today

YOU GET IT IN THE EVENING NEWSPAPER---

THE RECORD-HERALD

Is the Evening Home Companion. You'll find it in the Families of those who want the news 12 hours in advance of the morning papers.

40c a Month

The STORE for EVERYBODY

Watch This Space Every Day and SAVE MONEY

All Over Aprons

Special All Week at

43c

See Windows

Meet Me at **The Fair** Dept. Store

KELLY & OLNEY

Phone Richmond 811 325-327 Macdonald Avenue

FOR SALE

4 room house and lot on Bissell avenue; $1350 cash.
4 room house; modern; on Chanslor avenue; $1800; good terms.
6 room house; most modern; 1 1-2 lots; fine home; $3300.
One of the best double corners on Macdonald avenue; $18,500.
2 lots on Chanslor avenue; $1300.
1 1-2 lots on Eighth street; $750.
Alfalfa land to exchange for Richmond property.
4 room modern house on Second street; $1400.

Conn Bros. 610 MACDONALD AVE. PHONE 637

Before Investing in

Diamond, Watches or Jewelry

DON'T FAIL TO SEE OUR STOCK WHICH IS THE LARGEST IN THE CITY.

A WRITTEN GUARANTEE WITH EACH SALE.

WE DO EXPERT WATCH REPAIRING.

California Loan Office

California's Largest Pawnbrokers

835 BROADWAY COR. NINTH ST., OAKLAND

Popular Bakery and Coffee House

MACDONALD AVE., BET. 4th and 5th STREETS

Largest Assortment of Bread, Cakes and Pies in Richmond
Finest Cup of Coffee and Cream in Town

REMEMBER THE PLACE
Macdonald Ave., Between 4th and 5th Streets

Syrup Hypophosphites Compound

A valuable tonic and reconstructive for general debility, pulmonary affections and all wasting diseases.

$1.00 PER BOTTLE

Community Drug Co.

J. A. Haubrich

Cor 4th and Macdonald Ave. Phone Rich. 500

FREE DELIVERY

Hotel Richmond

Rooms $8, $10 and $12 per mo. Steam Heat and Hot and Cold Water in Each Room. Transient 50¢ and $1.00 per night.

1214 Macdonald Avenue

DELICATESSEN DEPARTMENT

NOW OPEN

THE VERY BEST HOME-MADE COOKING.

PIES, CAKES, DOUGHNUTS, HOT ROLLS, BAKED BEANS & BROWN BREAD, AND SALADS OF ALL KIND.

OUR SPECIALTY—LUNCHES FOR PRIVATE AND PUBLIC BANQUETS

STIEFVATER

"THE BIG STORE"

Phones Richmond 41 and 42

115 RICHMOND AVENUE POINT RICHMOND

COUNCIL GRINDS OUT WEEKLY ROUTINE

Although the rain poured down all evening, there was a good crowd present at the meeting of the council last evening. All members were present when Mayor Garrard called the session to order.

A large number of persons from San Francisco were present, as they had bids presented for the construction for the proposed municipal wharf.

Bids for the deepening of the San Pablo channel were opened from the San Francisco Bridge company, the Richmond Dredging company, and the North American Dredging company. The latter company was the lowest bidder but all bids were ordered referred to the city engineer for a week.

There were ten bids in for the construction of the proposed municipal wharf. All bidders put in estimates on different combinations, and some of them bid on only certain portions of the work. As it will take several days for the engineer to work out the bids, the matter was postponed until Wednesday evening. Those bidding were Standard American Dredging company, Healey Tibbetts company, Thompson Bridge company, A. Guthrie & Co., Tibbetts Pacific company, Daniels Constructing company, Moffitt & Meade, Duncanson & Harrelson, and the San Francisco Bridge company.

Granted Permission.

A communication was received from the Railroad commission in which permission was granted the Santa Fe to build a spur track across Ninth street.

Want Street Improved.

A petition was read from residents asking that Thirtieth street, between Cutting boulevard and Potrero avenue be improved with Richmond standard macadam. Referred to the street committee and city engineer.

New Engine Nearly Ready.

A communication was read from the Seagrave company to the effect that the new fire engine was nearly completed, and would be shipped from Columbus, Ohio, about March 14th.

Appointment Confirmed.

The appointment of H. G. Clark as caretaker of the Richmond exhibit at the exposition at a salary of $100 per month was confirmed.

Removal of Shack.

The removal of a shack at the corner of Eighteenth and Barrett was laid over for a week, in order that the committee might have further time to investigate.

Left With Chief.

The application of V. Harold Brown for appointment as special police officer to serve without pay was left in the hands of Chief of Police Walker.

No Particular Danger.

Councilman Follett reported that there was no particular danger to be found with the condition of Fraternal hall, and the council decided that no action was necessary.

Referred to City Attorney.

Councilman Follett recommended that all three-story buildings be equipped with fire escapes, but as there is no ordinance covering the matter, City Attorney Hall was ordered to investigate as to what the state law was on such matters.

Ordinance Laid Over.

The ordinance regulating billiard and pool rooms was laid over for another week.

Transfer Granted.

The application of E. Thorp for a transfer of the Bonear hotel license to himself was granted.

Contract Granted.

The contract for the improvement of Sixteenth street was awarded to George W. Cushing.

Extension Granted.

The application of L. L. Page for a ninety day extension of his contract on Sixth street from Cutting boulevard to Ohio street was granted.

Bond Approved.

The bond of Daniel Barton in the sum of $50.00 was approved. This is to cover the taking up of a portion of the pavement on Bissell avenue and also on Twelfth street.

Plans Laid Over.

The plans for the improvement of Contra Costa avenue were laid over for one week.

Water Companies Report.

City Clerk Faris reported that Fred Meyers, Herbert Brown, Union Water company, B. Schapiro and the People's Water company had filed their annual reports. The only company failing thus far is the McEwen Bros.

New Spring Styles Now On Display

WE ARE SHOWING SOME OF THE CHOICE NEW SPRING STYLES IN HATS AND OUR MILLINERS ARE AS BUSY AS BEES FASHIONING NEW AND PRETTY STYLES THAT ARE NOW BEING SHOWN IN THE LARGE STYLE CENTERS. WHEN VISITING THE EXPOSITION YOU WANT TO WEAR A HAT RATHER EMBLEMATIC OF THE OCCASION AND THAT WILL ALSO HELP YOU TO APPEAR AT YOUR BEST. OF COURSE THE OLD WINTER HAT WOULD DO—IT'S ONLY THE SMART, CHIC EFFECTS THAT ARE PRODUCED IN THE NEW SPRING HEADWEAR THAT WILL PRODUCE SATISFACTORY RESULTS.

THE PRICES ARE LOWER, IF ANYTHING, THAN SUCH PRETTY HATS HAVE BEEN SOLD FOR IN PREVIOUS SEASONS.

WELCOME, OF COURSE, TO COME AND LOOK.

Philpott Dry Goods Co.

730 Macdonald Ave. Richmond, Cal.

LADIES NOW IN NEW BUILDING

RICHMOND CLUB ENTERTAINS

Yesterday afternoon was a big event with the ladies of Richmond, as it was the first time they had been able to hold the meeting of their club in their handsome new building on Barrett avenue. The attendance was large and it was the first time that many of the ladies had been inside of the structure.

After all had been shown through and the conveniences shown and the general arrangements noted, the ladies sat down to tables loaded with all the good things of the season.

Each lady brought some article of food, and the dainties that were set before them would tempt the appetite of any one.

A great deal of credit is due Mrs. Charles Johnson, who was at the head of the committee on refreshments, to Mrs. C. B. Evans who attended to the decorating of the tables, and to Mrs. James Narbett who designed the place cards.

Congratulations were showered on the building committee, whose members have labored unceasingly to see the building erected. The committee is composed of Mesdames Kate Smith, Fred Schram, C. B. Evans, Felch, Faber, Arne and Gibson.

During the afternoon, the following very interesting program was rendered:

Piano solo, Mrs. O. C. Staley; reading, Mrs. C. S. Gibson; vocal solo, Mrs. L. L. Farrell; music by Victrola, donated for the occasion by the Hawley Piano Co.

COUNCLIMAN WILLIS GIVES PLAN FOR REDUCING NUMBER OF SALOONS

Councilman J. B. Willis took up the saloon question at the meeting of the council last evening and suggested that action ought to be taken toward reducing the number in the city of Richmond. It was his idea there were too many, but did not think after a man had been granted a license by the city and expended his money in fitting up a place of business that it should be confiscated.

Willis' idea is to increase the liquor license by $100 or possibly more per year, and then take this increase and put in what would be known as a compensation fund, and whenever the council determined to reduce the saloons, an inventory of a man's stock of goods would be taken, and he would be paid for it. Sacramento and San Jose now have similar ordinances in effect and they are working to the satisfaction of all.

When asked what he thought of the matter City Attorney Hall stated, that upon the suggestion of the councilmen he had made an investigation of the subject, had secured copies of ordinances from other cities, and in fact had such an ordinance as Willis proposed drawn up, and was ready to submit it to the ordinance committee whenever they desired.

The suggestion of Mr. Willis seemed to meet with favor, but he did not ask that action be taken, but suggested that the matter be taken under consideration by the other members.

BELONGINGS OF MERKER SENT EAST

The personal belongings left by Horace Merker, the young Standard Oil clerk at the home of Mrs. Ernest Fetrow on Park street, this city who created considerable comment amongst his friends by the dramatic manner in which he ended his life at the St. Francis hotel in San Francisco, were shipped today to Mrs. H. Merker, mother of the boy in Pittsburg, Pennsylvania.

Merker, forced by ill health, paid his last dollar for a room in the St. Francis hotel, and sitting upon a window ledge on the tenth floor fired a bullet into his brain. Every bone in the body was broken and shattered when he fell.

Subscribe for the Record-Herald.

PROGRAMME OF OPENING DAY AT THE EXPOSITION

(Continued from Page One)

dent of the Panama-Pacific International Exposition.

Address, Franklin K. Lane, Secretary of the Interior, and personal representative of the President of the United States.

Address, Governor Hiram W. Johnson.

Address, Mayor James Rolph, Jr.

William H. Crocker, vice-president of building and grounds committee, makes formal announcement that exposition is completed, and presents a gold scroll commemorating the completion and opening of the exposition.

R. B. Hale, vice president and chairman of committee on exhibits, presents bound copy of catalogue of exhibits.

Address, Dr. Frederick J. V. Skiff, director in chief.

Benediction, Right Rev. William Ford Nichols, D. D.

12 o'clock Noon—

President of exposition to telephone the President of the United States at White House in Washington that exposition is completed and ready to be opened, and requesting him to press the button to officially open the exposition by wireless. President to reply by telephone and presses button which transmits the electric current by wireless to the exposition grounds, where it will be received and will open the main door of Machinery Palace, start the machinery running in the Machinery and Transportation places, and start the "Fountain of Energy" in front of the Tower of Jewels. Flags on grandstand will be unfurled. Flags will be raised on buildings throughout the grounds, fountains will play, salutes will be fired, whistles will blow throughout the city and on all boats in the harbor. Music by the chorus and by the band.

CLASSIFIED ADS

Too Late To Classify

One five-passenger touring car in good running order. Will demonstrate. For $400, $250 down and $10 a month. Apply 201 Macdonald avenue, W. H. Campbell. 2-16-6t

CARD OF THANKS

We wish to thank our many friends for their kind sympathy and beautiful floral offerings extended to us during our sad bereavement.

Mrs. PAUL GLASER and Son.

Subscribe for the Record-Herald.